The Weather
Fair Tonight and Tuesday; Frost in Interior Tonight. Warmer Tuesday.

The Unfamiliar Triangle
By E. Phillip Oppenheim
Now Appearing In The Bee

# The Bee.

12,885 REGISTERS AND BEES SOLD DAILY

Comic Page Daily

FOUNDED FEBRUARY, 1899. NO. 7,694. DANVILLE, VA., MONDAY AFTERNOON, APRIL 9, 1923 ONLY AFTERNOON PAPER IN FIFTH CONGRESSIONAL DISTRICT PRICE: TWO CENTS.

# Bomb Wrecks Lock Of Big Canal In Ruhr

### Seriously Interfers With Inland Waterway Traffic—Intention Was to Block Main Canal.

(By The Associated Press)

ESSEN, April 9—The explosion of a time bomb destroyed the lock of the Dortmund-Ems canal near Herne early today. The canal was blocked, seriously interfering with the inland waterway traffic in the Ruhr. This is the most serious sabotage act yet reported. The lock was near the junction of the Dortmund-Ems canal with the main canal which runs down to the Rhine at Duisberg and Ruhrort, where the largest inland port in the world is located. The intention of the dynamiters was not only to block the canal but to drain the water from the main artery in the Ruhr. This main canal was not interfered with, it is said, as both locks on either side of the damaged area were closed. The canal is blocked by thedestruction of the lock. Guards have been placed at all junctions and locks.

## Several More Cases Of Measles Abroad

Several additional cases of measles have been reported within the past few days to the city health officer. Since the beginning of the year about 40 cases have been reported in Danville, but not all of these are active at the present time, many children having recovered and being about again. The cases are well scattered. This is the usual time for measles and the appearance of the malady which is reported widespread in the surrounding country is not causing any undue alarm among those watching the state of the community's health.

### COTTON MARKET.

(By The Associated Press)

NEW YORK, April 9—Relatively firm Liverpool cables and unsettled weather conditions in the South gave the cotton market a firm tone today and first prices were 11 to 25 points The advance attracted considerable realizing which caused some irregularity but the undertone was steady in the early trading with July soldiing about 29 10 and October 25.75.

Cotton futures opened steady:

| | |
|---|---|
| May | 30.00 |
| July | 29.10 |
| October | 25 70 |
| December | 25 25 |
| January | 24.98 |

—Miss Maria Westbrook underwent an operation for appendicitis at Edmunds hospital last night and was reported today as being in a favorable condition.

## Begin Work On Addition to the City Power Plant

Material is being placed on the lot of the municipal electric light plant for the small addition which is to be built so as to house a rotary converter which has been ordered by the Danville Traction and Power Company and the installation of which is necessary before city power can be used to operate the street cars in Danville. The proposed addition which will be a small one will be built close to that section of the plant now used as the office of the superintendent. The converter is now being built by the manufacturer. It will probably be July before it has been installed but just as soon as it has bene tested it will be put into operation and city power used to operate the street cars.

The desire of the Appalachian Power Company to come to Danville is interesting the local authorities who say that the project is not a new one, agents for the company having been here at regular intervals of recent years sounding out sentiment and endeavoring to see what chance of selling power wholesale is to be had here The city, it is understood, has on several occasions shown a disposition to treat with the company but only provided the West Virginia concern could supply electric power at a rate lower than the production cost at the city-owned plant. It is estimated that it would cost the company between ten and fifteen thousand dollars a mile to bring power cross country from West Virginia.

## Army Recruiting Officer In City

Sergeant H. C. Jarnagin is here in interest of Uncle Sam, stimulating enlistments to the United States army, making the recruiting station at the post office his headquarters. Sergeant Jarnagin, who came here from Portsmouth, will be in Danville until July 1st at the earliest. Able men between the ages of 18 and 35 years of age are eligible for enlistment.

## Hill Top To Elect Directors Thursday

J. B. Harvie, secretary of Hilltop Sanatorium, stated this morning that the annual meeting for election of the board of directors, will be held Thursday night at 8 o'clock in the auditorium of the Y. M. C. A.

Mr. Harvie announced that any contributor to the Community Chest has the privilege of a vote in the election of the board on Thursday night.

## JACKIES HONOR EX-BOSS ON VISIT

Sailors at Goat Island Naval Training Station, San Francisco Bay, Calif., acclaimed Admiral William S. Sims, retired, in this manner when he came to look 'em over.

# Jennings Reaches Richmond Safely

### Will Be Tried There According to Message Received This Afternoon.

An Associated Press telegram received early this afternoon from Richmond, announced the safe arrival there this morning of Dem Jennings, alleged automobile thief, who was captured recently in Detroit, Michigan. The message stated that Jennings would be tried in Richmond on charges, conviction of which officials said would carry maximum aggregate penalties of fifty years

Jennings, however, is indicted in Danville, the bill being returned against him at a special grand jury session held last Monday. It was understood here that Jennings would be tried in Danville and some local authorities believed that the fugitive would be brought here.

### CHILDREN'S SERVICE AT MOUNT VERNON

Mount Vernon Methodist church observed Children's Day service on Sunday morning at which time nearly a score of children were taken into the church and placed on the membership roll. Rev J. Callaway Robertson, pastor, preached an effective and appropriate sermon for the children entering the church. All of them partook of the Holy Communion during the impressive service.

### HYPNOTIZED BY PROPELLER WALKS INTO IT, IS KILLED

LONDON, April 6—While watching the revolving propeller of an airplane being tested at a distance of a few feet, an airman apparently became hypnotized. He walked slowly to the propeller and was killed. Medical opinion attributed his action to hypnotic attraction.

This story is told in a report, just issued, on the health of the Royal Air Force for 1921.

## $100.00 In Gold To Be Given Extra In $10,000 Campaign

Today's standings of the candidates, published elsewhere in this issue, show the Register-Bee's $10,000.00 "Everybody Wins" automobile and cash prize campaign really to be getting under way.

As an extra reward, the Register-Bee announces today an additional award of $100 00 in gold which will be given to the person who secures the greatest number of votes between Monday, April 9th and April 28th, the final day of the present big vote schedule.

This extra $100.00 award is entirely separate from the five automobiles, the cash prizes and cash commissions, the winner of which will be announced at the end of the campaign. Votes secured by candidates from now until the end of the first period will count both toward winning the $4,145.00 Lincoln, one of the four other cars or a cash prize and also the $100.00 in gold. Votes now have a double value for it is possible for anyone to win both one of the five cars and the extra award of $100.

New candidates can enter on an exactly equal basis with nobody having a single advantage over anyone else.

The coming three weeks are going to be the most interesting part of the campaign—certainly the most important part since decidedly more votes are allowed on subscriptions now than later.

Candidates who expect to enter the campaign should do so at once in order to get the fullest advantage of the extra $100 offer and at the same time the most of your spare time during these weeks of the big votes.

Any "live wire" can nominate himself.

(Continued on Page Ten)

—J. Wilbur Turner, of Wilson, N. C. is in the city on account of the illness of his mother, Mrs. W. C Turner

## Methodists Score Slaying Of Vicar General In Russia

NEW YORK, April 9.—The New York Methodist Conference, which has been in session since last Wednesday in the Park Avenue Methodist church, at Eighty-sixth street, yesterday unanimously passed a resolution protesting against the Soviet government's treatment of two high officials of the Roman Catholic church in Russia and directed that the protest be set to Charles E. Hughes, secretary of state, and to the two United States senators from New York. It was further directed that the telegram be signed by Bishop Luther B. Wilson and William H Van Benscoten of 43 Exchange Place, who introduced the resolution. This was, in part, as follows

"Resolved, That this conference in joint session of clergyman and laymen delegates hereby record its emphatic protest and strongest disapprobation of the lawless action of the Russian authorities relative to Archbishop Zepliak and his colleagues and of their unparalleled attitude toward religion."

Mr. Van Benschoten, in presenting the resolution, said his heart had been stirred as he had read what had occurred to "two men who had been annointed to God."

"One has been legally murdered and the other imprisoned by a so-called national government, and by a nation which is seeking to be recognized by other nations," he said. "And yet this government desires to be allowed to take its place with the nations of the world. Thank God that our government has refused to recognize and deal with it."

Here Mr. Van Benschoten was interrupted by applause.

"Brethren, I perhaps have transgressed your rules by going to the Bishop and asking that while we laymen were in session with you the conference go on record in this matter."

Bishop Wilson rose and approved Mr. Van Benschoten's resolution. "This expresses the sentiment that is in all our minds and hearts," said the Bishop. "We ought to protest."

## Tarheels Now Have Mapp Act Of Own

(By The Associated Press)

GREENSBORO, April 9.—Kelly Safewright, young white man felt the full effects of the Turlington act in Superior court today when he was sent to serve six months on the roads, by Judge T. B Finley of North Wilkes-boro, presiding over the special term of court. Safewright was arrested in the centre of the city two weeks ago and was found to have something less than a quart of liquor in his pocket.

## Leaves Fortune To Methodist Church

(By The Associated Press)

JOHNSON CITY, April 9.—J. W. Higgins who died today in Marion, N. C., during the past week as results of injuries sustained by being struck by an automobile driven by Elias Hensley, a sixteen-year-old boy left $800 000 in cash and realty to the Methodist Church. He was president of the City Bank of Yancey, N. C., and one of the outstanding financiers of the western section of the State. He was 51 and childless. He left a farm valued at $16,000 to a nephew, Joe Higgins.

## Colonel's Widow Helps to Save His Oil Paintings

NEW YORK, April 8—Mrs. Theodore Roosevelt, widow of the ex-President, braved a fire in the "Double R" coffee house in West Forty-fourth street today to aid restaurant attaches in rescuing two oil paintings of her husband.

Mrs. Roosevelt was the only one of 50 patrons in the place who did not flee when fire broke out in a coffee roaster under the kitchin, filling the restaurant with smoke.

Calmly holding her place, she directed the manager, Frank Sardi, and other employees to bring canvases to place over the pictures, which were featured in the restaurant, so that the firemen would not injure them when they turned their hose lines on the fire.

### PURNELL NOT FOUND

(By The Associated Press)

ST. JOSEPH, Mich., April 6.—Benjamin F Purnell, leader of the Israelite House of David, which is involved in a disolution suit brought by the state of Michigan, is not at the Benton Harbor colony, has not been there since New Year's Day and other officers of the cult do not known his whereabouts This was the statement today of Mary Purnell, his wife, the "queen" of the order.

### JOHN T. HARDY DIES

News was received here this morning of the death at Brosville of John T. ("Babe") Hardy at an early hour this morning. He was more than seventy years of age and had recently been in failing health. His funeral will take place tomorrow afternoon, burial to be made in the old family cemetery.

# Send Challenge To Conan Doyle

## Governor Trinkle Passes Danville

Gov. E. Lee Trinkle and his staff and a number of Richmond Confederate veterans passed through Danville at 1 o'clock this morning on a special train. They are en route to New Orleans to attend the annual convention of the veterans.

Trains passing through here last night bore numerous veterans, all of them full of life and eager for the annual convention in the far-southern city. Attached to train No. 29 was a special coach bearing veterans of the old soldier's home at Richmond. It was said there were 24 of them and they had with them a trained nurse to care for them on the long journey.

The veterans, it was said, expected to break their journey at Asheville today

Seven Danville veterans left last night to attend the event. They were B Y. Fretwell, J. W. Shepherd, J. W. Tate, C. R. Walker, Joe A. Whitler, Nathan Jefferson and W. H. Wyatt. They boarded train No. 29. Mayor Wooding did not go this year feeling that the trip was a long and arduous one. He has been to most of the conventions since they became an annual event. The railway expenses of all the Danville veterans were paid by the city council, each veteran being given $25.

Today is the anniversary of the surrender of General Robert E. Lee at Appomattox, this being on Sunday, April 9th, 1865. Mayor Wooding recalled the event today. On the day of the surrender he with a party of horsemen were scouting out in the neighborhood of Martinsville, watching for a detachment of General Sherman's men who were reported coming South in that vicinity.

## Huge Dirigible Completes First Leg Of Flight

(By The Associated Press)

FORT BENJAMIN, HARRISON, Ind April 9—The T. C. 1 largest army non-rigid dirigible landed at the aviation field here today completing the first leg of its journey from Wingfoot Lake, station, Akron, O., to Scott Field Belleville, Ill.

## Thieves Let Pastor Go Out of Mere Sympathy

KANSAS CITY, Mo., April 9.—Two robbers who held up the Rev. J. H. Satterfield, pastor of the Forest Avenue Baptist church here, Wednesday night, were not Christians, but they proved their respect for the cloth.

"Are you a preacher?" the bandit asked me," said Mr. Satterfield.

"I told him I was. Then he turned to the driver of the car and said: 'Bill, we dont want a preacher, do we?' And Bill said 'no.'

"Well, I ain't a Christian,' the bandit continued, 'but I know you preachers have to work hard for what little you get. I'm going to let you go."

### Magicians Offer to Reproduce the Most Puzzling Phenomena He Relies Upon.

NEW YORK, April 8.—The Society of American Magicians, which entertained Sir Arthur Conan Doyle at a dinner last year at which he mystified the magicians and lay guests with motion pictures of dinosaur and other pheristoric animals filed in a laboratory in New Jersey, offered yesterday to reproduce in a material manner home of the most puzzling phenomena offered by Sir Arthur in support of his theories of spiritism. Servais Le Roy, in charge of arrangements for a benefit performance to which Sir Arthur has been invited, makes the offer on behalf of the Society of American Magicians.

"The spirit glove in the boiling paraffin can be reproduced in a material manner," said Mr. Le Roy. "We can make a spirit photograph, so-called, of the audience seating themselves in the theatre next Sunday night. We can present other spirit photographs just as marvelous as those Conan Doyle accepts as being spirit manifestations

"While Conan Doyle was on the Atlantic, the American Society of Magicians invited him by wireless to attend a carnival of magic at the Selwyn hearte next Sunday night for the benefit of the hospital fund of the Society.

"While no mention of the society's plans was made in the radiogram, it had been arranged to present for the consideration of Sir Arthur the real and the ureal for the purpose of trying to prove that some of the revelations that are put forward as spiritual are in fact material and simple to those who have given their lives to the study and presentation of magic.

"It was not our purpose to attempt to hold him up to ridicule. He has been a guest of the American Society of Magicians on former occasions and all of us have respect for him and even his beliefs. In fact, many of our members are believers in spiritism. We are seeking after truth and are willing to believe anything spiritual as long as it cannot be proved to be material.

"Conan Doyle has seen fit to call magicians tricksters. We contend that certain so-called mediums are tricksters also. All we wish is a chance to prove who are the tricksters. We argue that Conan Doyle has shown himself a competent judge."

## Ate 3 Dozen Eggs For His Breakfast

SUNBURY, Pa., April 9—Levi Kerlin, of Chapman township, Snyder county, has won the title of the champion egg eater of that section.

His laurels were won on Easter, when he ate 36 eggs for his breakfast. He ate a big dinner, a hearty supper and a piece of pie before retiring.

# Harding Back at His Desk Takes UP Big Problem

### President Greatly Invigorated by Florida Vacation Finds Much Business Before Him.

(By The Associated Press)

WASHINGTON, April 9.—Invigorated by his five weeks' vacation, President Harding went to work energetically today on a variety of problems awaiting his attention.

Arriving at his office shortly after 8:30 the executive went over a stack of papers, called in his stenographer and did a lot of dictating, had a conference of more than an hour with Secretary Hughes, discussed the sugar situation and other things with Secretary Hoover, had brief talks with Senator Nelson, Rep., Minn., and former Senator Page, Rep., Vermont, and received from Senators Curtis and Capper separate recommendations for the "dirt" farmer vacancy on the Reserve Board.

Secretary Hughes declined to discuss his conference with the President but it was assumed he took up a large accumulation of department matters.

Secretary Hoover acquainted the executive with the latest development in the sugar situation and his efforts in dealing with it including the enquiry now under way in Cuba and Porto Rico. For the reserve board vacancies created during the President's absence by the death of Milo D. Campbell, Senator Curtis recommended Denton of Kansas City, Kans. who is both a farmer and a banker and Senator Capper presented to the President the name of W. H. Chappell of Chanute, Kans., a farmer and urged his appointment.

## 58 Killed By Autos In New York in March

NEW YORK, April 8—Automobiles ran down 1,488 persons in New York city in March, of whom 58 died, it was disclosed today in a report of the police department bureau of safety.

Twenty-eight "jaywalkers" paid with their lives, and 500 were injured, while cutting crossings brought death to 18 and injury to 500.

## New Orleans Preparing For Vets Reunion

(By The Associated Press)

NEW ORLEANS, April 9.—Visitors to the 33rd reunion of the United Confederate Veterans, which opens Wednesday continued to pour in today and it is predicted that by tomorrow night the greatest crowd that has attended a reunion since 1893 would be here. The arrival yesterday of large delegations from Tennessee, North Carolina and other points took headquarters by storm. "We wanted to be in "plenty of time," they said. A little group that arrived today consisted of J. A. Smith, Chattanooga; J. M. Cook and W. L. S. Grissom, of Gaston county, N. C. Mr. Cook is 83 years old and boasts of the fact that he has 16 children, 49 grand children and 22 great grandchildren. He was rewarded for bravery, being appointed color bearer of his regiment for the remainder of the war.

## Princess Yolanda Weds War Hero

(By The Associated Press)

ROME, April 9.—Princess Yolanda, eldest daughter of King Victor Emmanuel and Queen Helena was married today to Count Calvi di Bergola a captain of cavalry who holds a decoration for bravery in the world war.

The civil ceremony which took place at 10:30 in the grand hall of the Quirinal palace was followed immediately by the celebration of religious rites in the Pauline Chapel also within the Quirinal.

## Confesses Chopping Off Wife's Head

(By The Associated Press)

THIBODEAUX, La., April 9.—Victoire Tabor, 32, of this arish has confessed according to Sheriff Louis Stark that he chopped off his wife's head with an axe Saturday night because she disobeyed his order not to leave home without his consent.

Tabor walked from his home and awakened the sheriff to tell him the story.

## HENRY COUNTY OFFICERS WHO SHOT UP CAR DRAW $10 FINES

(Special to The Bee.)

MARTINSVILLE, April 9.—That persons who object to being stopped by officers are usually those who are not disposed to uphold the prohibition law, that an officer has the right to halt a car on the suspicion that it might have intoxicating liquor on it and that the act of officers firing at cars for the purpose of halting them is not a serious offense is the substance of an oral opinion given here by Judge Turner Clement in disposing of charges brought against Special Officer J. A. Miles of the Ridgeway district and Deputy Robert Gauldin. The two officers were indicted for shooting at an automobile on January 20th last, the machine being occupied by three prominent business men and community leaders of this town. The shooting, at the time resulted in considerable indignation over the resort to firearms under such circumstances.

Judge Clement found both officers guilty of a technical assault and imposed fines of ten dollars on each man, warning them however, that if they used such poor judgment in the future they would be removed from office.

The local weekly paper in recording the disposition of the case has the following to say:

"The court was apparently of opinion that as, in his opinion from the evidence presented, the occupants of the car were joy-riding on a winter night between twelve and one o'clock, and failed to stop when signaled to do so by the officers the shooting into the car was not a serious offense, notwithstanding the lives of the occupants were seriously endangered and notwithstanding the fact also that they were not violating the prohibition of other laws of the state.

"The court further expressed the opinion that persons who objected to being stopped by officers were people who were not disposed to uphold the prohibition law and that an officer had a right to stop a car on suspicion that it might have illicit liquor aboard. He seemed to regard the case before the court at rather trival."

The incident took place last January 20th when Fletcher Akers, C. V. Ferguson and John Richardson were out riding in Mr. Akers' new car.

They went towards Ridgeway and while on the road saw ahead of them two men waving electric torches and calling them to halt. Akers did not stop but continued. As the car passed three or four revolver shots were fired and, after proceeding another mile down the road it was decided by common consent to return, and find the cause of the shooting The trio found Gaulden and Miles on the side of the road. They admitted the shooting saying that were on the lookout for a rum-runner and had mistaken the car for the bootlegger. Their purpose, it was stated, was to shoot the tires so as to halt the car when the driver failed to stop. Both men expressed regrets over the incident. Examination of the car showed that one of the officers' bullets had struck the rear of the car body a few inches below where the top was joined to it.

Not satisfied with the explanation given, complaint was filed with the Martinsville authorities with the result that a true bill of indictment was returned against the two men whose trial came up at the present term.

The Henry county grand jury also took cognizance of the too free use of fire arms by law officers in making arrests. The grand jury found after examining some of "the best officers who appeared before us", that they did not believe in hasty resort to the gun in making arrest of offenders charged with minor offenses. The grand jury recommended to the court that the officers be cautioned against the too free use of their weapons of defence unless the person being arrested is a known criminal or unless the life of the officer making the arrest is at stake The grand jury further qualified its report by stating that it was ready to uphold the officers of the law in the discharge of their duties and intended their report to serve only as a word of caution to those officers who do use firearms too freely thereby endangering the lives of innocent persons.

### ASHEVILLE GIRLS' CAR SHOT UP BY OFFICERS

GREENVILLE, S. C., April 8.—The car in which they were riding was badly shot up, and Miss Rosalie Bowen and Miss Marie Gwynn, young women of Asheville, N. C., miraculously escaped death when they failed to halt as ordered to do so by a group of federal prohibition officers on the Greenville-Asheville highway, about 20 miles north of here today, according to a story told by the young women on their arrival here. After a tire was deflated by shots and the car dashed into a ditch, officers searched it, the young women said upon arrival here, and then allowed them to proceed.

Prohibition officers, it was said were waiting on the roadside, near Traveler's Rest, in upper Greenville county, for expected rum smugglers, when the automobile bearing the two young women hove into sight around a curve. L. T. Queen, office in charge of the party, stepped into the road, the girls said, and attempted to flag down the oncoming car The young women later told officer here they thought the group of men were highwaymen, became excited and dashed ahead.

The prohibition officers, it was said opened fire. A tire was shot down, a bullet pierced a rear wheel and other shots punctured the fender of the car.

Upon arrival in Greenville the young women reported the matter to Sheriff C. A. Rector. The car belonged to Miss Hazel Jones, of this city, it was said.

# Spurned, He Kills Widow and Self

## Police Probe Recent Fire

The Juvenile Court authorities have been asked to make an investigation of the fire which on Friday evening did damage now estimated at about $5,000 to the W. R. Mitchell Furniture Company in North Danville. The police conducted an investigation into the cause of the fire and, according to Police Sergeant J. L. Edwards learned that the flames in the storage warehouse in the rear of the North Main street store resulted from the bottom of a toy lantern falling in some straw. The two boys were Wilhelm Nederer, aged 6 and Norman Crowder, aged 7, the report states. The lads were playing in the warehouse both having the lanterns when the bottom part of one, containing the wick, fell from the hands of the Nederer boy the flames quickly blazing up.

After establishing the foregoing alleged facts, Sergeant Edwards said this morning that the case would be presented to the Juvenile Court authorities for such action as they may see fit. No complaint has been filed.

## Find Two Stills In Negro's Home

The alleged fact that it was difficult to hold any public meetings in the Shockoe district because of the amount of intoxication rampant there, caused State Prohibition Inspector W. T. Shelton to undertake a raiding expedition late on Saturday night Accompanied by Tom Smith and Bell Mills he went to the home of Gilbert Coles, colored, and there, it is alleged, found two stills and a barrel of mash. Coles was arrested and removed to Chatham jail also another colored man who drove up while the raid was in progress and who was found to have a concealed revolver as well as a pair of knucks Mr. Shelton did not recall the name of the man this morning.

Mr. Shelton declared that the arrest of Coles was of the highest importance declaring that he was a "ring-leader" and had been operating stills "all the time" The officer said that he had received numerous letters giving him information about the amount of intoxication in the neighborhood one of these, he says, asserting that public meetings were impossible on account of the amount of drinking. Three persons were suspected of manufacturing liquor and search warrants for all three persons were secured. The still was found at Coles' home.

## Jack of All Trades Fails to Win Love by Many Jobs in Home.

TRENTON, April 8—Despondent because in his character as Jack of All Trades he had failed to win the love of Mrs. Ruhamah B. English, a widow, thirty, Ralph K. Dailey, forty-clerk in the State Labor Bureau, photographer, electrician, gardener, painter and dabbler in a dozen other trades, shot her twice above the heart in his studio here this afternoon. He then shot himself in the temple, dying instantly.

Ten minutes later Mrs. English died on the operating table at St. Francis Hospital.

On a bureau police found a farewell note addressed to Dailey's three children.

"My last farewell to my babies," it read. "I love you all and God bless you. Your Daddy."

For two years Mrs. English had been engaged to be married to Ernest Mull, a former partner in the photographic studio which Dailey operated as a side line, and in which Mrs. N. H. Barrett, the young woman's mother, was employed.

Dailey's romance with Mrs. English began when Dailey volunteered to plant and take care of their garden. With his hoe in his hands, Dailey, whose wife and children lived across the street, made love to Mrs. English. After his wife left him, because of his attentions to the young widow, Dailey made more frequent visits to the Barrett home. Scrubbing floors, repairing broken windows, fixing electric light wires in the Barrett home were tasks that Dailey performed. On Sundays he brought his own dinner with him.

Mrs. English frequently referred to Dailey as "a poor nut," her close friends said, and left the employ of the State Labor Bureau, where she was employed because of Dailey's attentions to her

Dailey took rat poison last year in a lavatory of the State Capitol and nearly died. He later explained that he thought he was asking medicine for a cold

This morning, when Dailey left his duties in the Labor Bureau to become Dailey the photographer, he paid off his young assistant, Howard Schraeder, and told him he was "sick of living this way."

Mrs Dailey, now in Atlantic City with her three children, is Dailey's second wife. He divorced his first wife in Bridgeton, N. J., in 1909 when he was a telegraph operator. Her sister, Miss Anna Allen, was formerly secretary to State Commissioner of Labor Bryant.

NewspaperARCHIVE®
NewspaperARCHIVE®

## "KLANSWOMEN" ORGANIZED AS AID TO KU KLUX

(By The Associated Press)

DALLS, Tex., April 7.— The down town streets of Dallas were pammed at 8 o'clock tonight, traffic was at a standstill, and police reserves were stationed at 50 foot intervals while near the county criminal building members of the American Women reported as being an auxiliary of the Ku Klux Klan in Texas assembled for parade, the first to be planned by the Women's Order since its organization about one year ago.

The parade started at 8:15 o'clock, lead by horsewomen three abreast, carrying the American flag, the Lone Star Flag of the Texas Republic, and the American Women's flag, followed by a 75 piece band playing, "Onward Christian Soldiers.'

The women in long lines following the march, marched two abreast, wearing long white robes with red crosses on the right sleeves. They wore a peaked cap with a red tassel and were masked.

Women from all over the state were in line and sheriff's deputies were on hand, following reports today that rats, snakes and mice would be turned loose.

It was reported that the organidation is not in any way connected with the "Kamalia" or Klan auxiliary being formed by Emperor Simmons of Atlanta.

## FARMER DIES FROM SMALLPOX NEAR BRIGHTS

News was received in this city last night of the death Friday of Wade H. Ramsey, 65, of Brights, from small-pox. People in the vicinity of Brights are greatly excited over the death, especially as many people were exposed to contagion. However, it was stated that there was little cause for apprehension as in Ramsey's case death was as much due to high blood pressure as to the once dread disease.

Mr. Ramsey was a farmer and well known in his section. Interment was made Saturday afternoon in the family burial ground.

—Miss Annie Muse is the week-end guest of relatives in Greensboro.

—Miss Nancy Patton, of Richmond, is the guest of Mrs. Hernie Patton. Miss Patton is enroute to New Orleans to attend the reunion.


KEEP SMILING

Chiropractic adjust the cause of disease and for that reason—Chiropractic gets you well.

E. J. BINKLEY,

D. C. Ph. C. Palmer Graduate, Chiropractor.
Office Southern Amusement Bldg.
Hours: 9-12; 2-5; 7-8. Phone 2091.
Consultation & Spinal Analysis FREE.



"ABSOLUTELY NO"

That would be your answer if someone told you to turn against a lifelong friend just because he became ill.

All through life your appendix has been a true friend, doing an important work in your body. When it becomes inflamed, there is always a cause. This is usually due to pressure on nerves supplying the appendix, making it weak and diseaserd. Let us explain how

Chiropractic

Removes the cause of

Appendicitis

and makes the appendix strong enough to do its work.

Consultation and analysis FREE

Bring all your health troubles to

D. L. RAGLAND,

CHIROPRACTOR.
Francisco Bldg.
Hours: 9 to 12:30; 2:30 to 6:30; 7 to 8:30.

At Schoolfeld over Postoffice, Monday, Wednesday and Friday Nights 6:30 to 8:30 and Sunday P. M. 3 to 5.



Unsurpassed Function

Developing the faculty of expertness and tactfulness has made ours a most valuable service . . . Our equipment helps to make possible a function that is unsurpassed

F. W. TOWNES & SON
FUNERAL DIRECTORS
531 MAIN ST. PHONES: 216-221-1942


# British Farm Hands Strike!

R. B. WALKER, SECRETARY OF THE AGRICULTURAL LABORERS UNION. ABOVE, SOME OF THE MEN ON STRIKE.

BY MILTON BRONNER
(Special to The Bee.)

LONDON, April 9.—With their backs against the wall, agricultural laborers of England are fighting strenuously a reduction of six cents per week in their wages and an increase of four hours in their working week.

Ten thousand men either have struck or have been locked out in the premier English farming county of Norfolk. 1,000 are out in Suffolk and the trouble threatens to spread throughout the country.

From the standpoint of wages and hours the English farm hand has been at the bottom of the economic scale, although upon his work often depended the very bread and meat and milk that Englishmen, use. Only during the war was their lot improved when government wage boards were organized and their wages doubled.

But these boards were done away with after the war and matters of wages and hours were left to agreements between the farmers and their men. The result is there are agreements in only 13 out of 65 farming districts.

In Norfolk the men had been getting si xpence an hour and have been working a 50-hour week, making about $6.25 per week. When the farmers offered them 5 1-2 pence an hour for a 54-hour week, thousands struck. Other thousands were locked out.

Farmers and their town kinfolk have been trying to feed the cattle and perform the other, imperious farm chores during the dispute. It is not believed the fight can last long because the men have no resources to fall back upon.

A deputation of members of the farmers' unions and the workers' unions sought government assistance from Prime Minister Bonar Law. R. B. Walker, secretary of the Agricultural Laborers Union, pointed out that the status of things was lower than before the war. There were counties where the men got ten cents an hour.

## HAWKS KILLED BY WHOLESALE IN THIS STATE

The game and fish conservationist, published by the Department of Game and Inland Fisheries, Richmond, Va., prints in its last issue an interesting article on the killing of hawks in a wholesale manner. The article folows:

"An interesting letter was recently received by the Department of Game and Inland Fisheries from Mr. William T. Reed, of Richmond, in which he discussed the shooting of hawks. The writer says that he has known as many as 462 hawks to be bagged between 9 and 12 o'clock on a single day by five guns, the hawks being attracted by a stuffed owl as a decoy. Mr. Reed is president of Larus Brothers Co., tobacco manufacturers, Richmond, and represents the State on the board of the Richmond, Fredericksburg and Potomac Railroad. His letter, which is self-explanatory and of graphic interest, reads as follows:

"My brother said you wanted to know something about decoying hawks. I did not shoot any this last season, and understand from some of my friends who shoot them every fall, that seventy was the biggest bag they made in any one morning.

"The last time I shot hawks was about thirty miles out of Passaic, N. J., when we bagged, I think it was, forty, between 9 and 12 o'clock, and in the forty were twelve different varieties, from Falcon down to the smallest of sparrow hawks.

"The hawks usually commence their flight South in September, coming down the coast of Massachusetts, Rhode Island (a great many are decoyed in Rhode Island), crossing over Fisher's Island into Jersey, and down into Pennsylvania, where they seem to separate or spread out.

"Last September a year ago five of my shooting friends bagged 462 between 9 and 12 o'clock. I have a picture of the kill. Justis von Lengerke, New York, frequently bags from seventy-five to one hundred on his place out from East Orange, N. J.

"The method is to get a stuffed owl and put him up on a pole in a tree, having a wire attachment, making him turn his head and open his wings. When you strike a flight of hawks coming South, they will drop out of the air so high you cannot see them with the naked eye and attack this owl, and I have seen a little Sharp Shin hawk hit one of these owls so hard as to knock the head off of him.

"I believe by using these owls on the marshes in Virginia a great many of the Harriers (so-called harmless hawks), could be killed, and I have been threatening to try it on our marsh down at the Tocoma Club for several years.

"This hawk shooting is the most exciting sport a man ever engaged in, when they are flying. The last time I shot hawks, don't think I am exaggerating when I say that for one hour I had from one to two hawks strike at the owl every minute, and it takes good shooting to stop them.

"Some of my friends here in Richmond doubted my story about hawks, and the last time I went I brought home about thirty (twelve varieties) to show them the morning shoot.

"This Harrier is a supposedly harmless hawk, but is very destructive to game birds, and they catch thousands of snipe in our marshes. My friend Justis von Lengerke sent ninety-seven Harriers' stomachs to Washington, and of the ninety-seven eighty-nine contained the meat of pheasant and of quail. These ninety-seven Harrier hawks were killed at Fisher's Island, where they have a game preserve.

"I enclose a picture of the way we locate the decoy, and also a picture of the kill of 462 hawks, at Fisher's Island, in three hours with five guns.

"This represents the number of hawks picked up, and almost as many as you kill dead, fly off wounded and die, and in Jersey, where I have been hunting, we always kill just as many crows as we do hawks. We never take the trouble to count them. These crows will circle around the owl, but do not strike, and a good shot can always kill a couple when a bunch of crows come in to the owl, sometimes as many as three or four."

—Mrs. Jas. S. Irvin leaves today for New Orleans to attend the reunion. Mrs. Irvin goes as sponsor from Virginia.

## NEW TRIAL FOR MABEL CHAMPION WAS ORDERED

(By The Associated Press)

partner of the dead man, which have been identified by owners, and warrants have been issued against McClear, who has made a complete confession. Reid, as he is known, was from Aroostook, Maine, where his aged mther now lives.

CLEVELAND, O., April 7.—A new trial for Mrs. Mabel Champion, sentenced to 20 years fos the shooting to death of Thomas A. O'Connell, of New Haven, Conn., in a restaurant here last July during a quarrel between O'Connell and Mrs. Champion's husband, was ordered today by the court of appeals. The appeleate court reversed the lower court, according to the court entry, for three errors on the part of the trial judge.

County Prosecutor Stanton immediately filed the state's exception to the granting of a new trial and declared he would carry the case to the state supreme court.

—Mr. and Mrs. Robert Randolph Meyer, of Birmingham, spent the week-end with Mrs. T. A. Weller.


## Harmless Means of Reducing Fat

Many fat people fear ordinary means for reducing their weight. Here is an extraordinary method. Extraordinary because while perfectly harmless no dieting or exercise are necessary. Marmola Prescription Tablets are made exactly in accordance with the famous Marmola Prescription. You reduce steadily and easily, with no ill effects. Procure them from your druggist at one dollar for a case or send price direct to the Marmola Company, 4612 Woodward Avenue, Detroit, Mich.—adv.



## You Walk In Comfort

If you Shake Into Your Shoes some Allen's Foot-Ease, the Antiseptic, Healing powder for shoes that pinch or feet that ache. It takes the friction from the shoe that gives instant relief to corns and bunions, hot, tired, aching, swollen, sweating feet, blisters and callouses. Ladies can wear shoes one size smaller by shaking Allen's Foot-Ease in each shoe. Sold everywhere. Tral package and a Foot-Ease walking Doll sent post Free. Address ALLEN'S FOOT-EASE, Le Roy, N. Y.



BE CAREFUL WHAT YOU WASH YOUR HAIR WITH

Many soaps and prepared shampoos contain too much free alkali which is very injurious, as it dries the scalp and makes the hair brittle.

The best thing to use is Mulsified cocoanut oil shampoo, for this is pure and entirely greaseless. It is very cheap and beats anything else all to pieces. You can get Mulsified at any drug store, and a few ounces will last the whole family for months.

Two or three teaspoonfuls of Mulsified in a cup or glass with a little warm water is all that is required. Simply moisten the hair with water and rub the Mulsified cocoanut oil in. It makes an abundance of rich, creamy lather, cleanses thoroughly, and rinses out easily. The hair dries quickly and evenly, and is soft, fresh looking, bright, fluffy, wavy, and easy to manage. Besides, it loosens and takes out every particle of dust, dirt and dandruff. Be sure you druggist gives you Mulsified.—adv.



PRINT THIS ABOUT

Joint-Ease

Says Druggist

"Joint-Ease is selling like hot cakes in my store because it is a wonderful and speedy remedy for all joint troubles.

"But why not impress on tens of thousands of suffering people some of the things that dozens of my customers tell me almost daily.

"Some say that it knocks out lumbago over night—Others assert that for chest colds and sore throat it has no equal, while many insist that there is nothing they ever tried that is so efficient for neuralgia, neuritis and even colds and nasal catarrh."

Answering the above letter, we, the makers of Joint-Ease, know that what this thriving New Jersey druggist says is true, but we still maintain that Joint-Ease is prepared for stiff, inflamed, painful, swollen joints, whether in ankle, knee, hip, elbow, shoulder, fingers or spine.

You'll like to use stainless Joint-Ease, for which one minute's rubbing, it soaks in through the flesh direct to the ailing bones and ligaments—that's why it succeeds—for when Joint-Ease gets in agony gets out—And without any waste of time all swelling and congestion disappears—adv.



FIX UP YOUR ELECTRIC FAN

Get it in shape for the hot weather that will soon be here. Get it out from storage and let us overhaul and put it in good shape for the summer. We carry a complete line of parts for Emerson & Westinghouse Fans and give factory service at a minium cost.

Better get it fixed now before you need its cooling breeze. Phone 322-J.

OUR REPAIR DEPARTMENT IS THE BEST EQUIPPED IN TOWN

CLARKE ELECTRIC CO.

245 MAIN STREET—NEXT TO MAJESTIC THEATRE.


## METHODS OF VETS BUREAU ARE ASSAILED

(By The Associated Press.)

WASHINGTON, April 7.—Sweeping charges against the soldier rehabilitation methods of the Veterans Bureau were made today by C. Hamilton Cook, National Commander of the Disabled American Veterans, in requesting bureau officials to take immediate remedial measures.

"Through the talk of alleged graft and mal-administration of the Veterans Bureau," he said, "I have persistently maintained that so-called rehabilitation program would result in revelations that would utterly shock the American people."

"Thousands of men have been and are being 'trained' for work for which they are temperamentally, educationally and physically unfitted. Every day I am finding in hospitals men who have been there from a year to four years, who cannot even read or write but who have been 'advised' to start training upon discharge in some trade or profession, which would be humorous were it not tragical.

"It seems unbelievable that there has been no one in the veterans bureau who during these years have not felt that a man who was good enough to be wounded defending the constitution should not be taught to at least read it."

### DR. BARKER SPEAKER

(By The Associated Press)

LYNCHBURG, Va., April 7.—Dr. Llewellyn Barker, of the medical school of Johns Hopkins University, was the speaker at the annual banquet tonight of the Sphex Club, an organization of local Savants.

## WILFRED REID HAD ENTERED OTHER HOMES

(Special To The Register)

RICHMOND, Va., April 7.—Detectives have searched several places recently robbed here and have found finger prints which show that Wilfred Reid, shot and killed here Thursday night was one of the men who entered the places. Detectives have found large quantities of goods in the quarter's of John McLean, the

—Mrs. Julian Robinson has returned from a visit to Mrs. W. T. Jordan, at South Boston.


## DON'T BLAME THE COOK.

When you Don't Digest Your Food and Your Stomach Fills Up With Gas.

At last a prescription is on the market that is 100 per cent. a digestion, laxative, tonic absolutely corrects a sour stomach, quickly relieves gas formation and positively digests your food. What else could you ask?

If you belong to this army of suffering humanity you can desert right now by taking a teaspoonful of Dr. Harris' Prescription, after each meal. Not a fake remedy but a genuine Prescription that has relieved thousands.

Get a bottle today and begin to get the most out of life. It is your own fault if you will continue to suffer after this information to you.

Sold in Danville by Frank McFall's Drug Store and in Schoolfield by Park place Pharmacy.—adv.


### THOMAS DERRIG SHOT.

DUBLIN, April 6—Thomas Derrig, a member of the original Dail Eireann and said to be at present the adjutant general of the irregular military organization was shot and dangerously wounded today while attempting to escape from the custody of the Free State authorities.


NR TO-NIGHT

Tomorrow Alright

Night's Tonics—fresh air, a good sleep and an NR Tablet to make your days better.

Nature's Remedy (NR Tablets) exerts a beneficial influence on the digestive and eliminative system—the Stomach, Liver and Bowels.

Tonight—take an NR Tablet—its action is so different you will be delightfully surprised.

Used for over 70 years

Get a 25c Box

Chips off the Old Block

NR Jrs Your Druggist

NR JUNIORS—Little NRs One-third the regular dose. Made of same ingredients, then candy coated. For children and adults.



# HARNSBERGERS

THE HOUSE OF FASHIONABLE MILLINERY.

BEGINNING TOMORROW A SPECIAL SALE OF

## Smartest Paige Hats

Specially Purchased for this Event Beautiful Collection Specially Priced

$8.50

These Hats were made to sell at $12 to $15. Included in this lot are the latest Fad King Tut Hats.

When you see these hats tomorrow, you wil agree that this is the sale of sales! Misses, young women, and matrons alike will find joy in choosing from this radiant collection of new styles. Nothing has been omitted—every shape, new color, and stylish fabric is beautifully represented.

A smart hat of visca and chenille combined in a rolled brim style of irridescent colors $4.98

A saucy little poke of silk and straw braid with a striking trim of ribbon scarf and a fancy pin . . . $4.98

Rich materials: Lovely colors: Smart Shapes

Timbos, Straw Braids, Leghorns, Embroidered Silks, Canton Crepe, Milan Hemps, Trims of feathers, flowers, ribbons

Mountain Haze, Orchid, Purple, Gray, Sand, Black, Brown, Navy, Copen

Youthful Pokes, Large Dressy Hats, Charming Off-the-Face Effects. Tailored, Sports, Daytime and Evening Wear styles.

COME EARLY TO INSURE BEST SELECTION!

King Tut Hats

Appealing aren't they. These models that Egypt has inspired, fabrics and fashions that follow with surprising accuracy, the motifs revealed at the opening of the tomb of TUT-ANKH-AMEN

Exotic is style and coloring, they are "something different" that is ever demanded.

SPORT HATS

in a special collection, values $5.00 to $7.00, specially priced

$3.98 & $4.98

Charming examples of styles and high values are these new hats for Sports wear and just the thing for general daytime wear, too.

Brims tilting alluringly up from the eyes; others demurely shading the face, in a splendid variety of styles, gay with Spring's favorite colors.

Chenille, bangkoks, caterpillar straw and other straw braids, with silk, felt, and crepe combinations, carrying trims of feathers, sashes, scarves, applique and embroidery.


NEWSPAPER ARCHIVE®

# Girl Once Rich, Victim of Fate, Ends Her Life

### Reared in Luxury, Wanda Fisher Finds Foster Father Did Not Adopt Her as Promised.

CHICAGO, April 8.—Fate, the trickster, placed Wanda Smith Fisher in a home-luxury at the age of four, let her fondly suppose that it was rightfully her own until she was a woman grown, and then tossed her adrift.

The sequel to an uneven struggle which followed was written when the woman died from poison taken in her room on Sheridan road.

**Parents Once Wealthy.**

Until Wanda Fisher was twenty, she supposed herself the legally adopted daughter of George W. Power, wealthy head of the Old Dominion Realty Company at No. 834 Lexington avenue, New York city.

Wanada's own parents had been wealthy, but the family met with reverses and her mother had consented to give her to Power on the assurance that she would be made his heiress.

The mother, said to be a Mrs. Clara Smith, of St. Louis, is now believed to be living in poverty in that city.

According to Leo S. Debosky, an attorney, whom Mrs Fisher enlisted more than a year ago in an effort to obtain part of Power's estate, neither Wanada nor her mother learned until years afterward that he had not kept his word in regard to the disposal of his estate.

**Traveled As Daughter.**

When Wanda was twelve she was placed in an exclusive school for girls in New York. At sixteen, Power took her from school and engaged a governess for her. After that she traveled with him both in this country and abroad, always as his daughter.

After that there were happy years in New York, luxury-filled years, during which Power fulfilled years, during which Power fulfilled every extravagant wish of his charge, who was then about seventeen.

Shortly after that came the revelation that Wanada never had been legally adopted and she fled to Chicago, where she married William G. Fisher, an automobile dealer. Power himself financed her divorce a year later.

## TICKER TALK

Courtesy Thomson & McKinnon.

NEW YORK, April 9.—British estimate of American rubber purchases in 1923 at between 285,000 and 300,000 tons which will more than offset debt payments during year.

Secretary Mellon ascribes increase of $70,000,00 0to $463,000,000 March income and excess profits tax collections to reduction in surtaxes, and favors further cut to 25 per cent.

United States fixes tentatively at $1,187,736,867 amount it will demand from Germany for claims growing out of the war.

Labor disputes in Great Britain may cause walkout of 540,000 workers in addition to 100,000 that have been idle general railway strike threatened.

Vienna expects 650,000,000 gold Kronen loan being negotiated in London will require American participation.

Crop report will be issued at 2:15 p. m.

Chesapeake & Ohio for 1922 net income was $6,523,670 or $10.06 a share on common, against $7,192,601 or $6.67 a share in 1921.

Delaware & Hudson for 1922 deficit after deductions was $476,000 against net income of $4,397,452 or $11.61 a share in 1921.

Supreme court meets at noon.

Kennecott Copper stockholders meet today to increase capitalization of $5,000,000 shares to carry out offer for acquisition of Utah copper stock.

Increase in wages will be asked by 116,000 building trade workers under threat of strike May 1st.

**FUNERAL OF MR. EVANS.**

The funeral of Henry Evans who died Friday evening at Hill Top Sanitarium was conducted Sunday at noon at his former home on Union street by Rev. H. W. Connelly and Rev. J. W. Rustin. The remains were taken to Milton, N. C., the place of his birth where interment took place. The pall bearers were F. A. Hill, J. J. Kent, H. L. Connor C. E. Bryant, W. G. Myrick and E. C. Carruth.

The flower bearers were Mrs. Lyles, Miss Hattie Mann, Mrs F. S Williams, Mrs. F. A. Hill, Mrs Mollie Lyles, and Miss Edna Williams.

**FUNERAL ON SUNDAY.**

The funeral of Sarah Snead, 16-year-old child of Mr. and Mrs. W. A Snead, was conducted from the home on Rodenhizer street at 4:45 o'clock Sunday evening. Rev. Malcolm S. Taylor conducted the service, interment being made in Mountain View cemetery.

The pall bearers were: W J Snead, E. H. Snead, Clarence Wilson, Lewis Chaney Forest Ball and Richard Scruggs.

The flower bearers were: Onie Chaney, Lessie Hite, Bessie Ramsey, Eva Dixon, Carolina Swanson, Fay Anderson, Myrtle Burrell Lelia Snead, Blanche Capps and Algie Davis.

Skin Tortured Babies Sleep
Mothers Rest After Cuticura
Soap, Ointment, Talcum, 25c. everywhere. For samples address: Cuticura Laboratories, Dept. X, Malden, Mass.

PISO'S
COUGH? Try Piso's—astonishingly quick relief. Asy rup unlike all others—pleasant—does not upset stomach—no opiates. 35c and 60c everywhere.
For Coughs & Colds

Oh for SLEEP and STEADY nerves!
Don't just wish for good health. Tone up your system, purify your blood, renew your nerve strength and vitality with a $1 bottle of
DR. LIVINGSTON'S REGENERATOR
THE GREAT NERVE TONIC AND BLOOD PURIFIER

# Two Men Alike-Which is Husband?

3 COL—TWO—RUN CUT ..s,lle .. LEFT TO RIGHT: PAUL SIERRO, SAM SERPE AND MRS. IRENE HAYNES SIERRO WITH BABY BILLY.

BY ROY GIBBONS
(Special to The Bee.)

CHICAGO, April 9.—A comedy of errors here has developed into a tragedy.

Gurgling two-year-old Baby Billy Sierro is the innocent victim of an amazing tangle which even the courts have failed to solve.

And Mrs. Irene Hayes Sierro has turned to science and has asked it by means of blood tests to determined who is her husband and the father of her baby, born in legal wedlock!

The first act of this drama took place in 1919 when Irene Hayes became the wife of one Paul Sierro, according to a marriage license, duly signed, which she now offers in evidence From this union Baby Billy was born.

**Two of Him.**

When brought into court here the other day to answer a charge of non-support, the husband appeared in the form of two men.

One called himself Sam Serpe The other said his name was Paul Sierro. Each bore a striking resemblance to the other.

But they seemed to have interchangeable names. Sierro, it was said at the hearing, often was known as Serpe and Serpe sometimes called himself Sierro

"Which of these is your husband?" asked the judge

The wife pointed to Sierro.

"And the father of your child?" the court queried.

"Yes."

"Your honor, she's wrong," said the man calling himself Serpe. "I'm her husband. But I'm only the baby's stepfather."

"You lie! You lie!" the wife screamed.

"How about this, Sierro?" the court resumed.

**"Never Saw Her."**

"Never saw her before in my life," came the answer.

"But he is my husband. I lived with him three years Here's his name on the marriage license," pleaded the wife.

Then the court acted.

"Both of you," he said, addressing the two men, "step forward and write the words 'Paul Sierro'."

The magistrate compared the handwriting specimens with that on the marriage license.

They were almost identical.

The court was dumfounded.

"Let's let the baby decide," he then suggested. "Let it pick out its daddy."

The wife took the little one into her arms and offered it first to Sierro. The baby was indifferent.

"Come to me," pleaded Serpe. "I'm not your daddy. Only your stepdaddy. But come on anyhow."

**Baby Won't Aid.**

Still Baby Billy registered indifference, and the judge wiped his brow.

One more ray of hope remained. The judge turned to the wife.

"Did your husband have any marks by which you might identify him?"

"Only a mole behind his ear"

Then started a judicial search for the mole. It was found—in precisely the same place—on both men

"Defendants discharged," ruled the court. "Take the case int othe divorce chambers"

And that's how science has come to be entered in the cast.

## Harvey White and Miss Lankford Wed

LYNCHBURG, April 9.—The marriage of Miss Margaret Lankford, only daughter of Mr. and Mrs. W. E. Lankford, and Robert Harvey White, of Danville, took place at the home of the bride on Vermont avenue, Fort Hill, Saturday evening at 6 o'clock. Dr. Powhatan W. James, pastor of First Baptist Church, performing the ceremony before an assemblage of immediate friends and relatives

The house was made spring like with potted plants abloom and cut flowers, and the ceremony was performed before an improvised altar of ferns and lighted tapers. An aisle was formed for the bridal party by ribbons held by Miss Katherine Spencer and Mrs. Lawrence Baldock and Miss Ardeen Allen and Randolph Norburn, of Charleston, W. Va., welcomed the guests.

The bride entered with her father who gave her in marriage and the groom was attended by Ashby Raine of Danville, as best man. Miss Edley Andrews was maid of honor, and Miss Gertrude Cox, both of Lynchburg, was bride's maid, the gowns of the bride and her attedants being especially effective against the decorations of green and white.

Just before the ceremony, John Eanes, of Danville, sang "At Dawning", the wedding march and a soft number during the wedding completing the musical program.

Mr. and Mrs. White have gone to Atlantic City and New York for their bridal trip and on their return will be at home in Danville, after April 28.

The out-of-town guests in addition to those mentioned, were R. A. White of Danville, father of the groom; Mrs. Jennings, Kate and Ruth Jennings, sister and nieces of the groom, of Greensboro N. C.; Mr. and Mrs John Norburn, Mr and Mrs. Lewis Norburn of Danville; Misses Lois Childress and Pauline Chapman of Farmville, and Harry Norburn of Charleston, West Virginia.

## Amusements

**"THE GOLD DIGGERS"**

**At The Majestic Tuesday April 10th. Direct From New York Run**

"The Gold Diggers," written by that most prolific and prosperous dramatist, Avery Hopwood, and produced by David Belasco, will be the attraction at the Majestic Theatre, Tuesday April 10th.

The occasion will mark the first performance of the play in this city, as heretofore the company has appeared only in New York, Chicago and Boston. The New York run continued uninterruptedly for two years; the Chicago run covered a year, and the Boston engagement was extended to a period of several months. The organization is now on its first road tour to the Pacific Coast.

Of the many excellent plays that have come from the pen of Mr. Hopwood, "The Gold Diggers" is considered by the majority of critics to be most ingenious in plot and the most humorous in dialogue and incident. As a matter of fact, the author has very cleverly managed to combine the brightness and charm of musical comedy with the suspended interest of real drama by revealing to the audience a colorful picture of life among chorus girls and show girls of New York. This is a province hitherto unexplored, except very casually, by writers for the stage, and Mr. Hopwood has found it, and has set it forth, as a perfect El Dorado of humor. The term "gold diggers," which is of recent

## Blacksnake Ties Up the Telegraph

SUFFOLK, April 8.—After frantic efforts to find out why two of the wires in the telegraph system between Suffolk and Norfolk failed to work Friday, Supervisor Peter Nelson was sent out from Suffolk along the line of the Norfolk and Western.

He found the truble at Portlock. A huge blacksnake, seeking to sun himself, had stretched himself across two of the wires, thus making the short circuit, which had so disturbed the operators. Some 190 volts from each wire entered the snakes body, and the reptile was executed, but the body continued to maintain a short circuit. As soon as the snake was taken down, business was resumed.

## Stock Report

**Stock List By Courtesy Thomson & McKinnon, Brokers, Southern Amusement Building, Danville, Virginia**

| | |
|---|---|
| Anaconda Copper | 49 5/8 |
| Allied Chemical & Dye | 74 1/4 |
| Allis Chalmers | 49 1/2 |
| Amer. Smelting & Refining | 64 1/4 |
| American Locomotive | 137 5/8 |
| American Tel. & Tel. | 122 3/8 |
| American International | 32 |
| American Agr Chem | 28 |
| American Can | 97 1/8 |
| American Tobacco 'B | 152 |
| American Woolen | 101 3/4 |
| Baldwin Locomotive | 130 |
| Bethlehem Steel 'B' | 65 1/2 |
| Baltimore & Ohio | 51 3/4 |
| Canadian Pacific | 148 3/4 |
| Coca Cola | 37 1/2 |
| Chandler Motors | 71 1/2 |
| Chesapeake & Ohio | 70 1/4 |
| Cosden & Co | 59 1/4 |
| Corn Products | 127 1/2 |
| Central Leather | 35 |
| Continental Can | 46 7/8 |
| Crucible Stele | 80 1/4 |
| Cerro de Pasco | 48 1/2 |
| Chino Copper | 28 1/2 |
| Chile Copper | 28 |
| Cuba Cane Sugar | 17 5/8 |
| Chicago, R. I. & Pac. | 35 1/2 |
| Chicago, Mil. & St. Paul, pfd. | 29 1/2 |
| Chicago & N. W. | 81 3/8 |
| Consolidated Textile | 12 |
| Endicott-Johnson | 73 1/4 |
| Erie, first | 18 1/4 |
| Famous Players-Lasky | 88 3/8 |
| General Motors | 15 |
| General Asphalt | 50 1/2 |
| Gulf States Steel | 98 1/4 |
| Houston Oil | 68 1/4 |
| Hupp Motors | 27 |
| Hudson Motors | 29 3/4 |
| Int. Mer. Marine, pfd. | 40 |
| Inspiration Copper | 37 5/8 |
| Illinois Central | 113 5/8 |
| Kennecott Copper | 40 3/4 |
| Kelly-Springfield Tire | 58 1/4 |
| Missouri Pacific, pfd. | 43 |
| Middle States Oil | 11 1/2 |
| Midvale Steel | 32 1/4 |
| Mexican Seaboard | 18 1/2 |
| Marland Oil | 56 1/2 |
| North American Co. | 23 3/4 |
| Northern Pacific | 75 |
| New Yorw Central | 93 3/4 |
| N. Y. Air Brake "A" | 49 1/2 |
| Pacific Oil | 39 |
| Pan-American Petroleum | 73 7/8 |
| Pure Oil | 28 |
| Phillips Petroleum | 67 |
| Pere Marquette | 37 3/4 |
| Producers & Refrs. | 55 3/4 |
| Penn-Seaboard Steel | 6 |
| Reading | 76 3/8 |
| R. J. Reynolds "B" | 62 1/2 |
| Replogle Steel | 26 7/8 |
| Rep. Iron & Stele | 62 1/4 |
| Sinclair Oil & Refining | 37 3/8 |
| Southern Pacific | 90 5/8 |
| Studebaker Corporation | 124 |
| Standard Oil of Calif. | 54 1/4 |
| Sears Roebuck | 87 7/8 |
| Southern Railway | 33 1/2 |
| do. pfd. | 67 7/8 |
| Skelly Oil | 34 3/8 |
| Sloss-Shef. Steel & Iron | 54 |
| Tobacco Products | 57 1/2 |
| Texas Co. | 50 1/2 |
| Texas Paoc. C. & O. | 20 1/8 |
| Union Pacific | 139 7/8 |
| Utah Copper | 70 3/8 |
| U. S. Ind. Alcohol | 69 |
| United States Rubber | 61 1/4 |
| United States Steel | 106 7/8 |
| Vanadium Corp. | 40 1/2 |
| Virginia Caro. Chem. | 15 1/4 |
| Wilson & Co. | 33 3/4 |
| Westinghouse Electric | 59 1/4 |
| Wabash pfd. "A" | 31 |
| Carbide | 62 3/4 |

Sales to noon, 375,000 shares.

## Mrs. Newton Baker Made Party to Suit

CLEVELAND, April 8.—Suit for $100,000 for alleged defamation of character was filed in common pleas court here today against Mrs. Newton D. Baker, wife of the former Secretary of War, Mrs. Benedict Crowell, wife of his former assistant; Mrs. Morris A. Black, wife of the president of the H. Black Company, and Miss Pegri Anderson, Girl Scout Director of the Cleveland Girls' Council.

The plaintiff, Miss Dorothy Clayton, alleges that her health was impaired and her reputation injured, because the defendants conspired to remove her as leader of a Girl Scout troop, and that to accomplish this purpose, they published "false and malicious" statements concerning her.

The defendants refused to comment upon the suit.

## Dr. Armstrong Explains Views

(By The Associated Press)

RALEIGH, N. C., April 9.—"The South has had more serious and costly problems in the health field than in some other sections of the country and is facing and solving them with courage. All of this tending to make the section a better and safer place in which to live and a more advantageous section for the development of industry, Dr. Donald B. Armstrong, secretary of the National Health Council declares in communications to Dr. W. S. Rankin, North Carolina health officer explaining that "erroneous interpretation," has been given his recent address at Boston

"The subject of my talk," Dr. Armstrong writes, "was health and industry and I tried to bring out the importance of disease prevention and the drag which unnecessary illness places on production. In making this point I made a number of illustrations, one of which involved the setup of contrasting hypothetical conditions where certain theoretical figures were used to bring out divergent conditions of illness prevalence.

"I also wished to emphasize the importance of the partial incapacitating illnesses to decreasing efficiency and perhaps unfortunately used the example of hookworm and malaria. It was this aspect of the paper that the New England press papers exploited.

**STOCK MARKET.**

NEW YORK, April 9.—Prices displayed a stiff tone on the stock market. Evidence of business prosperity seen in weekly trade reviews encouraged a resumption of professional operations for the rise. The first demand was most effective in oils. Mexican Seaboard, Middle States, Shell Union, Pan American issue and producers and refiners all opening fractionally above Saturday.

## Good Morning Judge!

A varied run of charges constituted the docket which was heard in the police court this morning There were two larceny cases, several disorderly conduct and assault cases, and as usual a number of Mapp act violations and drunks.

Fred Pringle's machine played all manner of pranks at the corner of Union and Patton streets and resulted in a charge of reckless driving being brought. The negro was fined eleven dollars and costs. The police claimed he was driving all over the sidewalk, and around in a circle in the street. The negro admitted that he had not driven a car since last October and that it was somewhat awkward to him.

M. L. Dove drew a fine of $6 and costs for creating a disturbance by making an alleged assault on James Alexander. The trouble seems to have been result of an argument over a hat, which prompted Dove to curse Alexander, who gave him a wallop on the jaw. Dove agitated the trouble further when police officers arrived, it was said.

Mary Moore, colored, was fined $51 and costs for the larceny of goods from two local department stores.

Fines of $7.50 were imposed on J. R. and J. C Wilson, to liquidate a bond of $10 left by the men, and who forfeited same by failing to appear. They were arrested on disorderly conduct charges Warrants charging Catherine Reeves and Lucy Smith, colored, with disorderly conduct, were dismissed.

Charges of disorderly conduct against Ida Hodnett, Will Keeh and Alec Keen, all colored, were aso dismissed.

Jenkins Jones, arrested with half gallon of whisky, was fined $51 and costs and given thirty days in jail, the sentence being suspended

The case of Ike Hubbard, charged with driving an automobile while intoxicated was continued until Wednesday. Hubbard was arrested after running the machine into a ditch

Shelly Warren and Tip Rhodes were arraigned for engaging in a fight but it proved to be a trivial matter and the warrants were dismissed.

James Evans, fined $5 and costs for not having proper license tags on his machine.

W. C. Churcher fined twenty-one dollars and costs for speeding

Elisha Poindexter, colored, was fined eleven dollars and costs for an alleged assault on James R. Scearce and drew an additional fine of eleven dollars for being drunk Scearce testified that the negro attempted to hold him up on the river road last night, but that he managed to elude him and report the matter to the police. The negro admitted he was too drunk and if he made any such attempt he was unaware of it.

Dick Williamson, Annie Jackson, Mary Brown, colored, and Roy Brady drew fines of twenty-one dollars and costs on statutory charges

Dave Straw, colored, arrested Saturday with half a gallon of whisky in a hot water bag, which was securely strapped around his waist, found out that it was a costly undertaking He must serve six months in jail and pay a fine of $51 and costs

B. B. McGee was fined thirty dollars and costs for carrying a weapon concealed.

## Knights Templar At Martinsville

Fully 125 Knights Templar of Danville and the surrounding section went to Martinsville yesterday to hear a sermon preached at the Episcopal church by Rev Wilfred E. Roach rector. Most of the Knights were from Danville who motored to the Henry county seat yesterday to find other members of the organization gathered there from surrounding towns and communities While it rained on the way over there, the precipitation stopped just as the parade of uniformed Knights began from the lodge room to the church Following an appropriate sermon the Knights were entertained at dinner at the Henry hotel, the Danville men returning in the early afternoon.

**TOBACCO ASSOCIATION MEETS AT 3 TODAY**

The Danville Tobacco Association will meet at three o'clock this afternoon for the purpose of electing officers for the coming year and hearing the report of the president, John B. Harvie. Several interesting matters are expected to come up.

**MANY CALL AT JAIL TO "SEE" JENNINGS**

Public interest in Dennis Jennings alleged automobile thief, here yesterday was marked, according to City Jailor Nelson Dixon who reported a number of visitors to the jail all of them desirous of having a look at the man. Jennings, however, has not yet arrived and no word has come from the men who have him in charge Even had he arrived in Danville the man would not have been subjected to public curiosity and callers who appear at the jail with that aim in view will be firmly but courteously refused.

RHEUMATISM ENTIRELY GONE SHE DECLARES

**Mrs. Shorter Goes About Housework Singing Since Taking Tanlac, She Feels So Fine**

"I am now strong and happy, go about my housework singing, and never tire out So why shouldn't I praise Tanlac, since that is what has given me such wonderful health?" is the grateful statement of Mrs. E. B. Shorter, highly esteemed resident of 17 Main St., Clifton Forge, Va.

Headaches, drowsiness, rheumatism, constipation and a dreadfully run-down, condition made my life miserable. I often thought I couldn't stand another moment of the torture I went through by day and by night. I had to give up much of my household duties and reached the point where I would have soon been helpless if I hadn't got Tanlac.

Five bottles of Tanlac have made me feel like a different person. Not a trace of my old trouble remains, and words fail to express my gratitude. The Tanlac treatment is simply grand, and I shall always praise it."

Tanlac is for sale by all good druggists Over 37 million bottles sold.—adv.

GREW STRONGER AND STRONGER

**After 7 Years of Suffering She Got Well by Taking Cardui Which She Found "The Right Medicine."**

New Orleans, La.—"I am in the best of health," writes Mrs. Lucien Jacobs, of 2223 Marais Street, this city. But some time ago, Mrs. Jacobs found herself in a condition which she described as follows:

"When my baby was about five weeks old, I caught cold, and was a very sick woman from that time. I was unable to do my work. I did not know what it was to feel well a day. I spent money. I tried everything and to think I suffered and suffered for seven long years, just the shadow of a woman hanging on—not fit to do anything, just a bunch of nerves, aches and pains!

"I had awful hurtings in my back and sides. I could not rest at night. I would hear of something, take it, and feel better for a little while—then back to my old aches, someone else doing my work.

"Someone told me of Cardui, and as I had tried so many things that had failed, I tried it with little faith. I soon found it was helping me, first my nerves, then I began to gain strength. I knew then I had found the right medicine. I took it faithfully, and I grew well and strong—the nice part of it, I stayed that way and grew stronger and stronger."

Take CARDUI The Woman's Tonic

DON'T MAKE THE MISTAKE OF THINKING THAT YOUR 12-YEAR-OLD BOY.

Is not a Judge of values.

A boy at that age went to a bank and asked to see the president—

"What do you want to see him for?" asked one of the clerks, and back came this reply," If he looks honest to me I'm going to leave this dollar here."

We must look awfully honest to the boys and our suits must look like awfully real values for we have lots of little customers who buy their own suits with their own hard earned money—and many times they come without their Mothers too.

Even a boy is safe here—the only advantage we take is to please him—body and bankbook.

Boy's suits with 2 pair Pants.

Boy's Extra Pants in Corduroy, Khaki, Serge and fancy woolens.

Boy's Shirts, Blouses, Neckwear.

Boy's Hats and Caps.

J. & J. KAUFMAN
IT PAYS TO BUY OUR KIND.
331 MAIN ST. DANVILLE, VA.

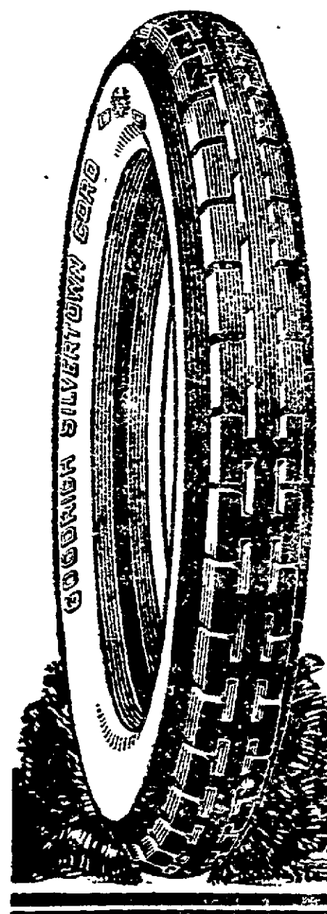


Quality and Economy are Inseparable

Buy quality and you get economy. Buy Goodrich Silvertown Cords and you get tire economy. That is a hard and fast rule—there is no "in between."

Silvertown quality is the highest tire quality. *Yet you pay no more for it than for ordinary cords!*

"BEST IN THE LONG RUN"

TRAFFIC MOTOR COMPANY Inc.
DANVILLE, VA.

Goodrich
Silvertown CORD TIRE

NEWSPAPER ARCHIVE® NEWSPAPER ARCHIVE®

The Danville Bee
Published Every Week-Day Afternoon
—By—
THE BEE PUBLISHING COMPANY.
MORGAN A. JAMES, JR.,
Owner and Publisher.

TELEPHONES:
Business or Circulation Dept.....No. 21
Editor or Reporters.....No. 323

THE BEE in the city and suburbs is served by carrier, on their own account, at 10c and 12c a week; and sold by newsboys at two cents a copy.

THE BEE by mail, $4.50 a year; $2.25 six months; $1.15 three months, or 40c a month, payable invariably in advance.

NOTE—The above rates apply only to postal zones 1, 2 and 3. Rates beyond 3rd zone given on request.

Notice is mailed before expiration. Subscribers should give prompt attention to renewals.

Member of The Associated Press.
The Associated Press is exclusively entitled to the use for republication of all news dispatches credited to it or not otherwise credited in this paper, and also the local news published herein. All rights of republication of special dispatches herein are also reserved.

Entered at Danville, Va., Postoffice as second-class mail matter.

**Liberal space will be accorded any person or institution feeling personally aggrieved by any expression in these columns.**

MONDAY, APRIL 9, 1923.

## SPEED UP THE SCHOOL BOND MOVEMENT.

People of this community who have been aroused over the lack of appropriate school facilities one result of which is the denial of educational privileges from many children of school age will await with interest the developments in the meeting of the city council tomorrow night when action is expected to be taken on the $350,000 proposed bond issue. It is vitally important that the school board should outline its plan of action to the council, that it should define as clearly as possible in what way the money, should the electorate vote affirmatively on the issue, is to be spent. It has already been intimated in authoritative sources that the council will refuse to launch the bond issue movement in its present vague status and unless there is some expression from the board it is quite probable that the council will pass the matter by unwilling to go on record as favoring the issue and asking the court to take steps to call an election unless it knows approximately how the money is to be expended. This necessarily will cause a delay of another 30 days and as there is small chance of any remedial steps being taken before next fall—always counting on a favorable vote by the people—it may readily be seen that such a delay will only serve to aggravate a condition which is serious enough as it is.

While the school board's plan is known in an unofficial sort of way the views of individual members of the board being expressed there has been no formal expression over the signature of the board itself and it is this the council is expecting before it undertakes any development of the school improvement plan. A definite expression will go a long way towards clarifying the atmosphere for there are wide differences of opinion on the whole bond question at the present time. Public sentiment will not be defined on the school improvement plan until the board has placed its cards on the table and it is of paramount importance that this be done at the earliest possible moment. Months have been consumed in gathering data and studying the whole school problem and the time has come for action.

## THE GETAWAY.

Some queer angles on crime are revealed by the National Surety Company, large organization that puts up bond for cashiers, treasurers, ticket sellers and others entrusted with money.

The largest bond claim paid by this company last year was $233,333. Whoever got away with that sum was one of the top-notch criminals of 1922.

The smallest bond claim paid by the N. S. C. was five cents. Names are kept secret in such matters, but we'd like to have a look at the business man who'd go to the bother of enforcing and collecting a claim for a nickel. Probably, though, it's like keeping books—wasting dollars of time to find an error of one cent.

A strange thing about thieves is that they usually play for comparatively small stakes. For instance, the National Surety in one year paid 1525 bond claims under $10,000 each, and only 59 claims above $10,000. You often hear people say, "I wouldn't steal, but if I was going to I'd pull off something big." It doesn't work out that way on the law of average.

Rather extraordinary is the national Surety's statement: "The smallest bond we gave was for $1."

You'd find it interesting if you could trace that back.

Who was the man who couldn't be trusted with $1 except under bonding protection? It's just as well we don't know. An investigation might prove disappointing. Probably a case of some one who was trusted completely, but who, due to a law or some other technicality, had to be bonded for a nominal sum. It's a queer transaction. We pass it by as one of the unknowns, anyhow.

The largest bond written by the National Surety last year was for [illegible] There's a lot of money to [illegible] person under conditions [illegible] that a matter of [illegible] stood between the bonded person and flight except the bonding company, its detectives, the law and—greatest safeguard of all—the individual's character.

But how many people would you trust with $2,124,535?

People, however, apparently are more honest on the average than is generally realized. The National Surety in its 33 years of doing business has had to deal with over 200,000 defaulters. But those formed only a fraction of the millions whose honesty and integrity is guaranteed.

The absconder gets the publicity, but he's far-andaway in the minority.

## Scoop's Colyum

DRAKES BRANCH, April 9.—(Grapevine Wireless.)—This is a Red Letter day for Blue Lodge Masons. The first meeting in the New Temple will be held tonight, when Roman Eagle Lodge assembles in its handsome new quarters on the tenth floor. Many Old Timers will be on hand and will need assistance in working their way into the lodge-room; many visitors are expected from other city lodges and neighboring towns. We will want to tell our grand-children in the sweet bye and bye about the wonderful meeting and the speeches n' everything, so many a spouse will sit under the evening lamp alone tonight while hubby fraternizes with the craft. If Ma could see us wear our aprons she might get a hunch and insist upon more co-operation at home—but what she doesn't know about it need not worry her. We just want to point out that Hiram has a real excuse to get out tonight, and we hope Mother and the children will remind him of the meeting and urge is attendance, rather than raise objections.

The Masons have erected a beautiful Temple, which is an ornament to the city and a monument to their faith in and fidelity to the teachings of the greatest fraternity among free men of the earth.

Pride in the achievemnt is shared by the humblest and highest among the ancient craft, where the level of virtue obtains and all men are measured by the same square.

This will be a night long to be remembered; don't be late.

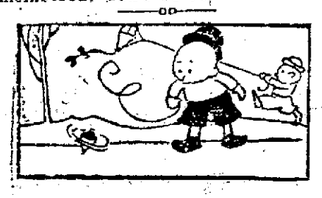

Springtime joy on Stokes street

### Be a Winner!

Saturday was the busiest day since the Register and Bee co-operative subscription campaign opened. Quite a number of new nominations came in to liven up the contest, and reports from the counties are most gratifying. The opportunity to secure a handsome new automobile for a little spare-time effort is not going to be overlooked by thinking and industrious people. The two preliminary weeks have passed, the race has just begun. The plan is now well understood and its absolute fairness is recognized. No need to hesitate a moment if you really want to do something handsome for yourself, or your friend who may ask assistance. START TODAY—AND BE A WINNER!

### She Was Wise!

They were talking of the vanity of women and one of the few ladies present undertook a defense.

"Of course," said she, "I admit that all women are vain. The men are not, but, by the way," she suddenly broke off, "the neck-tie of the handsomest man present is climbing up under his ear."

Every man present put his hand up to his neck.

Watch for Mr. and Mrs. Polly Tickk.

### Perennial.

King Tut-Ankh-Ahmens pomp and proud regality
Are now no single bit of use to him.
And all the modern fashions' prodigality
Must seem a meaningless abuse to him.
But though the charms of maids who roamed his halls,
All clothed in queer designs that scarce could hide them,
Are painted on his passe' bed-room walls,
They seem today, with much the same inside them.
And when we tout their whimsitality,
The women sigh, and claim originality.

Thus fashions "new" will sweep the modiste's principality;
An styles eight thousand summers old and older,
Today are myth, tomorrow, actuality.
While censorship still makes them bold and bolder.
The costumes of your dancers after dinner,
Compared to modern styles vicarious,
Were not so long, King Tut, but were they thinner,
And did they subtly cling in places various?
Yet still they claim to show their personality.
And that aint all! But where's the criminality?

### L'envoi.

King Tut, old wicked! women in your day, too
Give as the reason for their complicality
That it was [illegible] in a standard way to—
Reveal their charms, and, ahem! enticality?
H. [illegible] in "The Log," U. S. N. A.

"Traditions and precedents save thinking," observes Dr. Hawkins.

### Gosh!

A woman stepped into his life.
In fact, this vampire stepped with zeal;
She stepped with such a cruel stride
She ground his soul beneath her heel

A Washington man has paid $500 for 20 eggs that have not yet been laid. Wonder if this is likely to make the hen nervous

Col. Bill Horner says a horse's mouth will tell how old he is and a man's mouth show big a fool he is.

First the world was flat, remarked an Dry Fork man the other day. Then someone discovered it is round and now—it's crooked.

The cleanly State—Wash.
The most egotistical State—Me.
The sickliest State—Ill.
The most maidenly State—Miss.
The most medical State—Md.
The most paternal State—Pa.
The mining State—Ore.
The bunco State—Conn.
The deep in debt State—O.
The coy State—La.
The oldest State—Ark.

A woman who sat between two professors at a recent dinner hasn't been able to talk since because of jaw ache. She was so terrified at the personification of knowledge hemming her in that in a two hour's conversation she used no word shorter tha prognosticate.

Amos Tash says carrots contain arsenic, and arsenic is good for the complexion, but still, if a gal eats too many carrots she won't have nothin' left but a complexion.

## THE OLD HOME TOWN -:- -:- -:- -:- By Stanley

## Sports Wear for Summer

The most exacting requirements are satisfied by this summer sports costume.

The skirt is of fancy ratine, striped and made with a side opening and single pocket. The blouse is low-waisted, made with a narrow belt and full sleeves that are careful to fall below the wrist. A large printed bandanna handkerchief adds the final blaze of color necessary.

By MARY BROOKS PICKEN

THE cape back comes frequently to attention in the calendar of fashions, no doubt because of its especial becomingness to slight figures, carrying as it does both grace and simplicity. And the apron front balances well with the drapery of this sort in the waist.

Fashion authorities acclaim tan as the preferred color just now, and surely it is attractive and pleasing. In this case, for instance, the dress is of tan color crêpe satin and the set-in rozettes are of moire ribbon of the same color as the dress, but around the rozettes, just for a note of contrasting color, wee beads of green and gold are used.

Doubly smart is this hat, which chooses Canton crêpe in the same shade as the dress for its fabric. Eccentricity of brim is marked here in the cut out right side front, over which falls a veritable cascade of glace cherries in green and gold coloring.

## The Tangle

AN INTIMATE STRIP OF INNERMOST EMOTIONS REVEALED IN PRIVATE LETTERS
COPYRIGHT 1923 - NEA SERVICE INC

**LETTER FROM SALLY ATHERTON TO BEATRICE GRIMSHAW, FRIENDS OF THE NEWLYWED JOHN ALDEN PRESCOTTS**

Oh Bee, I am having my troubles. Yesterday my boss kept me very late at the office. Of course I realize he isn't supposed to know that after I arrive home every night I have to get my husband's dinner, but I do think it is rather inconsiderate of him to start to dictate to me just a little before five and expect me to get out the letters for him that night.

Naturally I want to be quite as good as a man would be under the same conditions, but I noticed that when I left the office after six o'clock there wasn't a male stenographer at his desk. This morning when I arrived at the office I also found Mr. Ward had not returned to sign the letters and mail them, although he said he was staying down town for that very purpose and he had impressed upon me the importance of their going out on the evening mail.

When I arrived home it didn't help matters any to find that Sam was already there but, instead of starting anything for dinner, I found him looking decidedly surly because I was late. He said Mr. Ward was a hog and that, under the circumstances, he would have refused to work overtime. Now you and I know very well he would have done nothing of the kind.

Dear Bee, I have almost come to the conclusion that the old adage is right which reads, "The way to a man's love is through his stomach."

Sam should know if he thinks about my work that I must stay at the office as long as Mr. Ward wishes. I always get up quite early in the morning so that I can arrange our dinner in a way that entails the least work and the quickest time in getting it on the table at night, but Sam had not even lighted the gas under the potatoes.

I wonder if I am really wrong. I wonder if I have begun my married life by making a mistake the first thing. I wonder if no woman can be both a business woman and a housekeeper. I was so sure that I could be both, but I find my nerves getting frazzled and I have begun to suspect that I am doing neither the work in the house nor the work in the office with a hundred per cent. efficiency.

Sam seems to think that his business is paramount. He is always talking about how hard he works and, some way, I believe he never realizes that I am doing anything in the office.

That old idea that a woman never works, even if she draws a salary, is dying hard in the minds of men.

I had an idea that keeping house meant nothing in the world to do, but I have found that keeping a house neat and clean and getting appetizing meals takes much longer time and more thinking than I had ever dreamed. Bee, it is a business all by itself.

Don't think I am finding fault. I am just disappointed that my theories haven't seemed to work out. Perhaps in a little while I will become adjusted and everything will come out all right. I've just had to let off steam. Expect a letter soon, all about the wedding of Leslie Hamilton and John Alden Prescott.

SALLY.

TOMORROW: John Prescott learns he must mind his P's and Q's, now that he's married.

## TOM SIMS SAYS

It isn't so hard to tell which side of the house a small boy resembles. He resembles the outside.

Push makes many a success in life, and his wife does the pushing.

It seems that living is high because things cost so much.

The stingiest man we know of doesn't chew chewing gum, he sucks it.

Exercise develops the arms. Let us have girl postmen.

A nice man is a man who takes his overcoat back to the restaurant where he got it last fall.

The light brigade charged like thunder. So do the sugar men.

Women never thought of smoking 20 or 30 years ago, which is why they didn't do it.

Difference between gloves and bathing trunks is two gloves make a pair.

Many parties are given just to get a gang of autos in front of the house for people to see.

It is all right to have a good time on Sunday if you don't enjoy it.

Now that spring is here, we are all seeing better days.

Some marry for better or worse. Some for target practice.

While speaking your mind it is best to mind your speaking.

One tells us she doesn't mind her fellow stealing a kiss so much, if he steals it from her.

People who object to little boys fighting should not send them to school in red neckties.

A man can't say a word with his mouth full of hair pins.

From the way birds hang around a garden they seem to think all kinds of seed are bird seed.

The difference between our last year's suit and our this year's suit is merely a matter of time.

Your hair has muscles. This, however, does not make you strong headed.

Ants in South America carry leaves for umbrellas, and no doubt forget where they leave their leaves.

In Japan, 42 is considered an unlucky number, but not by Japanese who has 42 rich uncles.

They still worship the sun in India, and if they moved to America they would get many holidays.

Laughing is considered effeminate in China; but then, the Chinese have nothing much to laugh about.

Germs are so small you need a microscope to see them, and they ought to feel even smaller.

They are trying to stop cannibalism in South Africa, and it is best to send skinny missionaries.

## MRS. GROOM WINS PERAMBULATOR RACE YESTERDAY

(By The Associated Press).

BRIGHTON, Eng., April 7.—Mrs. Lily Groom, of East Bourne, wheeling a perambulator in which nestled her baby, finished first in the 52-mile perambulator race from London, covering the distance in twelve hours and 20 minutes.

Mrs. Groom was loudly cheered by crowds of spectators who gathered to see the finish of the race. She was still going at a good pace when she crossed the "finish" line, followed 14 and 23 minutes later by two others of the five who started out from London at dawn. The mothers who finished second and third likewise showed little exhaustion, while all three babies appeared happy and contented.

Two of the mothers were left resting by the roadside.

### ANOTHER GHOST HOUSE.

WISBECH, Eng., April 7.—The 8-room house of Joseph Scrimshaw, a fruit farmer near here, is under surveillance after he reported to authorities that furniture had been flung about the rooms and $1000 damage was done by unknown hands during the night. Scrimshaw lives there with his 82-year-old mother and 15-year-old daughter.

Ask one for her hand and she may keep you [illegible]

Entirely too many shady dealers are making clear profits.

## THE GREAT ILLUSION

BY E. PHILLIPS OPPENHEIM

Copyright, 1922, by E. Phillips Oppenheim
Arrgt. NEA Service, Inc.

**BEGIN HERE TODAY**

Vendetta begins between MICHAEL SAYERS, noted criminal, and SIR NORMAN GREYES, once of Scotland Yard, when Sayers' beautiful housemaid, JANET, saves him from Sir Norman by shooting dead an officer sent to arrest him. Sir Norman falls in love with Janet and marries her. Michael rescues Lord Kindersley and his daughter, Beatrice, when their auto runs wild. Beatrice and Sayers are in love, but it is a hopeless infatuation because Michael is a hunted criminal.

Headed by Sayers, robbers break into Kindersley Court and rob the guests, who are assembled at dinner. Michael is recognized by Beatrice and Sir Norman. When Beatrice asks to be allowed to keep her jewelry, Michael grants her request.

**NOW GO ON WITH STORY**

### *Sir Norman Continues Story:*

ANSTRUTHER asked me a question from somewhere in the shadows.

"Greyes," he said, "you were speaking of a famous criminal, a man named Michael. You called that fellow—"

"That was the man," I told him.

"Greyes seems to me to be the lucky man," Lord Harroden remarked. "He could have settled scores with you, all right—potted you like a sitting rabbit, any moment he wanted to."

"Quite true," I admitted. "But the one thing which has made the pursuit of Michael so fascinating is that he is the sort of man who would never shoot a sitting rabbit. He spoke the truth when he said that the end would come when one or the other of us was driven into a corner and both were armed . . . So far as I am concerned," I added, glancing across at Janet, "I am rather inclined to let it be a drawn battle. The hunting of men is a great sport, but the zest for it passes with the years."

Release came at last; another key to the apartment where we were imprisoned was found; the door was thrown open, and a stream of servants with lamps and candles entered. A few minutes of incoherent exclamations followed. The orders which Lord Kindersley roared out were almost pitifully ineffective. We were seventeen miles from a market town and five miles from a village, and the moor which stretched from the park gates led across the loneliest part of England. The more we discussed it, the more we realized that it was, without doubt, a most amazing coup.

* * *

NATURALLY, the press devoted a great deal of attention to a robbery of such sensational magnitude, and several journalists and photographers traveled down specially from London in search of material. Rimmington himself came down from Scotland Yard with two of his shrewdest assistants, but as he acknowledged to me upon the third night after their arrival, the whole affair had been carried out with such amazing foresight that it seemed impossible to lay hold anywhere of a clew.

Janet and I stayed on at Kindersley Court for the last meet of the staghounds—a day which we are neither of us likely ever to forget. We motored over to Exford, where our host had sent all his available horses two days before. Janet, Beatrice Kindersley and I were among those of the house party who rode.

Early in the afternoon we found ourselves on the fringe of the hunt, on the southern slope of Hawksley Down. Suddenly Beatrice, who had been looking over her shoulder, gave a little exclamation. A man, riding a dark bay horse, whom I had noticed once or twice always on the outskirts of the hunt, came round the side of a piled-up mass of stones and boulders, and rode straight up to us.

I must confess that at first the incident possessed no significance for me. In his well-cut and well-worn riding-clothes, and possessing the assured seat of a practiced rider, there was nothing to distinguish this man from half a dozen of Lord Kindersley's neighbors with whom we had exchanged greetings during the day. It was not, in fact, until he suddenly wheeled his horse round to within a yard or two of us, and I saw something glitter in his right hand, that I realized who he was.

"Norman Greyes," he said, "I call an armistice for five minutes. You will admit," he added, glancing downward at his right hand, "that I am in a position to call the game."

"Let it be an armistice, Michael," I agreed. "What do you want with me?"

"With you, nothing," he answered. "I came to speak to Miss Kindersley."

"I find that my confederate misunderstood me the other night," he continued, "and that after all he took your jewelry from the table. I have stayed in the neighborhood to return it."

He leaned over and placed a sealed box in Beatrice's hand. I could have

HE WHEELED HIS HORSE TO WITHIN A YARD OF US. I SAW SOMETHING GLITTER IN HIS HAND.

sworn that I saw her fingers clutch passionately at his as he drew away.

"I knew that it was a mistake," she said softly, looking across at him as though striving to call him back to her side. He kept his face, however, turned steadily away. His expression had changed. The old mocking smile was back upon his lips.

"Upon reflection, Janet," he continued, "especially when I considered the richness of our haul, I felt a certain impulse of distaste toward robbing you of your newly acquired splendors. Permit me."

* * *

HE handed her also a little packet. Then he backed his horse a few paces, but he still lingered, and I knew that he had something else to say.

"So our friend Rimmington has given up the chase and gone back to London!" he observed. "Give him a hint from me some day. Tell him not to take it for granted that the first impulse of the malefactor is to place as great a distance as possible between himself and the scene of his misdemeanors."

"I will remember your message," I promised. "You realize, of course, that I shall report your being still in the neighborhood?"

"If you did not," was the cool reply, "the next few hours would be empty of interest to me. Even if you yourself take a hand in the game, Greyes, and I will do you the credit to admit that you are the cleverest of the lot, I promise you that I shall make my way to safety as easily as I shall canter across this moor."

He leaned suddenly toward me.

"Send the women on for a moment," he begged. "I have a word for you alone."

JANET turned her horse at once in obedience to my gesture. Beatrice, however, lingered. She was gazing across at my companion. I saw their eyes meet, and it seemed to me a strange thing that such a look should pass between those two. Then I saw Michael shake his head.

She turned and rode slowly after Janet, but reined in her horse scarcely twenty paces away. Michael rode up to my side. He had dropped his weapon back into the loose pocket of his riding-coat. He was at my mercy, and he knew it. Yet, rightly enough, he had no fear.

"Norman Greyes," he said, "this is the end of our duel, for I have finished with life as you and I understand life. Fate has made us enemies. Fate might more than once have given either of us the other's life. Those things are finished."

"You speak as though you were making a voluntary retirement—yet how can you hope to escape?" I asked him. "There is a price upon your head wherever you turn."

"I am not here to speak about myself," he answered indifferently. "I want a word with you about that girl."

"About Beatrice Kindersley?"

"Yes."

"What can you have to say about her?" I demanded, puzzled, although the memory of that look was still with me.

"Never mind. . . . You know life, Greyes. You know that the greatest of us are great because of our follies. That girl is the folly of my later life. There is a touch of romance in her, a sentiment—For God's sake, Greyes, don't sit and look at me like a graven image! Be a human being and say that you understand."

I remembered that look, and I nodded. "I understand," I said. "Go on."

"Tell her, then, for the love of heaven, who and what I am. Tell her that I have wives living, women whom I have deceived in every quarter of the globe. Tell her that a policeman's hand upon my shoulder would mean the gallows in England or the electric chair in America. Strip off the coverings. Show her the raw truth. Tell her that I am a criminal at heart from the sheer love of crime."

"I'll tell her what you say," I promised.

"Damn it, man!" he answered passionately, as he turned his head to windward for a moment and swung round his horse. "Tell her nothing from me; tell her from yourself! You know the truth, if any man does. Give her pain, of you must. Show her the ugly side. As man to man, Greyes, enemy to enemy, swear that you will do this."

"I swear," I answered.

He must have touched his horse with his whip, unseen by me, for the words had scarcely left my lips before he was galloping away, making for the loneliest and bleakest part of the moor. I heard a stifled cry from Beatrice, a cry that was almost a sob.

* * *

### *Michael Takes Up the Story*

I LUNCHED one Sunday morning at the Cafe de Paris with my friend Gaston Lefevre, the well-known insurance agent of the Rue Scribe—a luncheon specially planned to celebrate the winding-up of one of the greatest coups of our partnership.

"You must now be a very wealthy man, my friend," Lefevre said to me a trifle enviously.

"I have enough," I answered. "As a matter of fact, that is one of the reasons why I have decided to levy no more contributions upon the fools of the world."

"You are not going to retire?" Lefevre cried in a tone of alarm.

"Absolutely," I assured him. "I have burned all my books in England, destroyed all ciphers, sealed up my secret places of refuge and said goodby to all my friends."

(Continued in Our Next Issue)

NEWSPAPER ARCHIVE®
NEWSPAPER ARCHIVE®

**Off For Roanoke Conference.**

A delegation of nine girls with their leader, Miss Mary Bullington, left Danville at the early hour of 5 o'clock for Roanoke to attend a sectional conference for Y. W. C. A. Industrial and Business Girls. The following girls of the Industrial Club were delegates: Miss Cuma Williams, Mrs. Gertrude Bragg, Misses Celia Dodson, Mabel Cole, Pearl Gosney, Beatrice Williams and Minnie Eanes. Miss Beulah Baines, represented the Business Girl's Council. Miss Baines is to lead a discussion on "Education."

Miss Celia Dodson is chairman of the Song Committee, Mrs. Gertrude Bragg is chairman of the Stunt Committee and Mrs. Cuma Williams is to be a member of the Self-Governing Committee. The conference is to be held at the attractive summer camp of the Roanoke Y. W. C. A. Definite plans are to be made at the smaller conference for the large summer conference to be held at Lake Junaluska, N. C., in June.

**Industrial Department.**

Twenty-five new members were initiated in a very beautiful candle service held by the Girls Industrial Club on Friday evening. Mrs. Virginia Lewis, the former president of the Club, holding a large, lighted candle, stood in the living room ready to greet the new members. As each one entered she lighted a candle from the large candle forming a circle from the leading spirit of the Candle Ceremony. Allegiance to the Y. W. C. A. and to the club, and its ideals were pledged by each one.

**Girl Reserves.**

The Student Girl Reserves are to have an installation service on Saturday evening, April 14th. The entire Girl's Work Committee, composed of the following: Mrs. Robert R. Murray, chairman; Mrs. L. L. Kaufman, Miss Elizabeth Penn, Miss Helen Cook, Miss Annie James, Mrs. J. C. Hester, Miss Mayzie Wills Penn, Miss Madeline Reed, Mrs. R. A. James, Jr., and Mrs. A. M. Henderson, are to attend the service.

The Cake Sale planned by Mrs. Murray and her committee is for the benefit of the younger girls of the Y. W. C. A. to help them in the fund necessary for summer conference expenses.

**Business Girls' Council.**

The successful presentation of "Daddy Long-Legs" on Thursday and Friday evenings at the Elks Club has been a great joy to members of the cast as well as to the entire club. For weeks the girls have worked like Trojans over their play and the outcome of their efforts reflects much credit on their able director, Mrs. Henry Leigh, and on themselves. Appreciative audiences attended the performance each night. It is thought the financial results of the play will be quite gratifying.

The kindness of the Elks in opening their attractive auditorium so freely for the use of the Y. W. C. A. is indeed appreciated, not only by the club girls but the entire Y. W. C. A. is most appreciative of all that has been done for their comfort.

**Employment Bureau.**

Many are beginning to realize what an efficient Employment Bureau is conducted by the Y. W. C. A. for numerous calls come each day from those seeking employment and those desiring to employ. Twenty-four positions requiring tact, initiative and executive ability have been filled in the past few weeks. One of these positions was a private secretaryship. Whatever the need from employer or employed the Y. W. C. A. stands ever ready to help.

The Membership Committee met on Friday morning with Mrs. Stanley Cunningham presiding. A number of memberships expiring in January, February, March and April will be solicited by the committee during the coming week.

**GIRL'S WORK COMMITTEE OF Y. W. C. A.**

The Girl's Work Committee of the Y. W. C. A. of which Mrs. Robert R. Murray is chairman is planning a food sale to be given aSturday, April 14th at Parker's Book store. The sale will include cake, home-made candy, cheese staws, beaten biscuits, pies, etc., and other tempting dainties. Danville's best cooks are to contribute to the sale. The purpose of the food sale is to start a conference fund fr the girl reserves—that most important group of girls of High school age.

**BIRTH RECORDED**

Born to Mr. and Mrs. B. W. Ritchie, March 22, a daughter: Westelle Alice.

*Would You Be Beautiful?*

Beauty has been the quest of all ages. Thousands of lovely women attribute their beauty to the use of *Nadine Face Powder*. The cheeks have just a tint of color—the skin can only be equalled by the soft texture of a rose petal.

*Nadine* will keep the roses in your cheeks. It will adhere and protect the skin from the sun, wind and dust. It contains no white lead or other ingredient to harm the skin or the eyes. It's the same pure powder, popular for so many years—only the box and fragrance have been improved.

Money refunded if you are not pleased. At your toilet counter 50c. Miniature box sample by mail 4c.

*Tints, White, Flesh, Pink, Brunette.*

National Toilet Co., Paris, Tenn.

**GILMERS** FROM MILLS DIRECT TO YOU

Spring Roller Window Shades, 3x6 feet, in colors Buff, White, Light and Dark Green. Each ..... **69c**

Grass Rugs—8x10 feet in very attractive patterns. Regular $7.50 value—Special Sale price each ..... **$5.95**

**GILMERS** FROM MILLS DIRECT TO YOU

**FASHIONED SILK HOSE**

For women—High quality pure round thread silk hose in all new colors for Spring—Such as Otter, Silver, Bob, Biege, Brown, Russian Calf, Almond and Black. Actual values to $2.69. Special Sale Price Pair **$2.00**

# "APRIL" TRADE SALE

**SPORTS SWEATER**

For women. The straight ribbing, tight cuffs, and trim round neck give it the sporting look. The size range is complete, and the colors most harmonising—Each. **$1.95**

## New Attractions Every Day This Week—New Sales That Mean More and More Golden Opportunities For Saving Money

"100 IN THIS SPECIAL LOT."

## SALE MEN'S SPRING SUITS

With Two Pair of Trousers

For men as well as for the young fellow. Actual values to $27.50.

**$19.50**

Owing to a transction particularly favorable to Gilmers, we are enabled to offer these fine suits at this particularly low price. They are finely tailored of high-grade woolens, in the latest styles of tweed mixtures and solid colors. A two-Pants Suit for less than you would ordinarily have to pay for a suit with just one pair of trousers. Sale price $19.50.

## MEN'S DRESS TROUSERS

Finely tailored of genuine all wool materials, consisting of serges, cassimeres, gray mixed tweeds, and neat pin stripes. All sizes in this assortment. Especially priced at .... **$4.98**

## BOY'S 2-PANTS SUITS

Finely tailored in the very newest styles and materials including the tweed mixtures that are in such great demand. Remember 2 pair Knickers with each suit .... **$9.95**

JUST ARRIVED FOR THIS SALE.

## 500 SNAPPY FELTS

**$3.98**

Spring time is new hat time, and Gilmers is the place to purchase a high-grade genuine felt hat made up in the very newest roll brim styles—At a very unusually low price. Assortment of Spring Colors for your selection at $3.98.

## MEN'S CAPS

New pleated back models in all the latest plaids and solid colors. Regular $1.50 values **$1.00**

## WORK SHIRTS

Men's Blue Chambray Work Shirts, strongly seamed, with collar attached—Sizes 14 1-2 to 17. Sale Price .... **59c**

## MEN'S HIGH-GRADE SHIRTS

Nicely made of fast color striped madras. Coat style, with "turn back" cuffs pre-shrunk collar band, and five button front. Sale price, each .... **$1.50**

At **$1.00** Men's Genuine Blue Denim Overalls. Actual Values $1.39. Sizes 32 to 42

A Special Sale Purchase

## MEN'S SPRING OXFORDS

With Welt Sole and Rubber Heel **$4.95** All Sizes in Brown and Black

This is certainly a startling offer. The shoe of the moment, the style in enormous demand, at a price that places it in a class by itself, considering the quality, fit, and make. Make your selection early at $4.95.

VALUES TO $6.50.

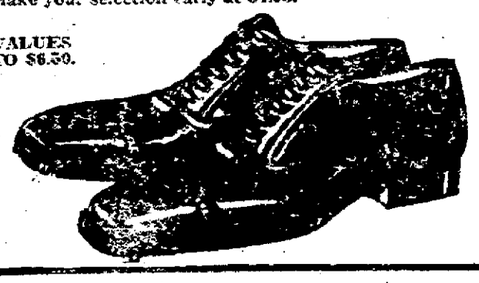

A SPLENDID ARRAY OF CHARMING

## NEW SPRING HATS UNDER PRICED

In this assortment you'll find new Hats of every description—including Hemp, Timbo, Straws, Straw Combinations, Milan and Silk Combinations, all silk, straw and ribbon Hats, embroidered crowns, feather trims, ribbon and silk bows, self embroidered and plain. And most any desired color. Lovely pokes, mushrooms, and also a variety of off the face models that are really marvelous values, and a special sale feature at prices quoted.

**$2.98** | **$4.98** | **$5.98**

Monday and Tuesday

## A ROUSING SALE OF HOUSEWARES.

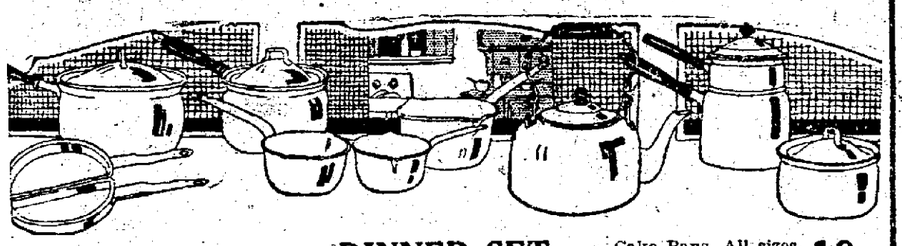

Icre Cream Freezers, 2 quart size. Sale price Each ..... **$1.00**

Galvanized Water Sprinkler, 10 quart size Sale Price ..... **69c**

Strongly made clothes Baskets with handles. Sale price, each **98c**

DINNER SET.

50 Pieces, Gold Band, highly finished. Special For Monday only ..... **$15.45**

**DINNER SET**

32-Beautiful Pieces, carefully molded of good quality semi-porcelain **$4.98**

**DINNER SET**

50 pieces, pure white. Regular $8.50 value. Sale price **$6.98**

**MOP AND OIL**

O'Cedar Mop and 4 ounce bottle of oil. All for **$1.00**

Cake Pans. All sizes. Sale price each **10c**

6 Plain White Cups and Saucers. At Set ..... **$1.14**

Aluminum Thermos Bottles Quart Size. At Each .... **$1.00**

Guaranteed Electric Iron with cord and plugs. Each **$4.49**

Liquid Veneer Furniture Polish. At Bottle ..... **30c**

Carving Sets—With Silver handle and tempered steel blades **$2.98**

Mixing Bowls. Large size, Made of wood. Each ..... **59c**

Beautiful Serving Trays, nicely finished with glass bottom. Each ..... **$1.19**

Glass Water Pitchers, attractively designed. Special at Each ..... **59c**

White Enamel Combinets, Large Size Special ..... **$1.79**

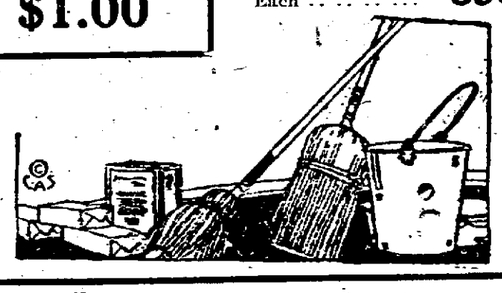

## NEPONSET 6x9 RUGS

Whether you need a floor covering for the office, kitchen, bath room or hall you will find none better than "Birds" Neponset. Guaranteed, Sun and Water-proof. Square yard ..... **59c**

## 81x90 BED SHEETS

Superior quality Sheets, made of long wearing bleached sheeting cotton. Heavy and firmly Woven. Hand torn and ironed. Sale price, Each ..... **$1.00**

## NEW SPRING DRESS FABRICS

**JERSEY TUBING**

54-inch, wide, all wool in colors gray, brown and navy at yard ..... **$1.98**

**CREPE-DE-CHINE**

Excellent quality, 40 inches wide, in all the wanted colors for Spring at yard .... **$1.69**

**CREPE RATINE**

38-in. wide. In new and very attractive, novelty plaids for Spring wear. At Yard ..... **89c**

**DOTTED SWISS**

Genuine imported Dotted Swiss with Permanent dots, in all colors. At Yard ..... **79c**

**SILK VOILES**

38-Inch Silk Striped Voiles, in colors, Navy, Copen, Tan and Lavender. At Yard ..... **59c**

**CRINKLE CREPE**

Excellent for Undergarments—in colors, Pink, Blue, Rose, Lavender and yellow. Yard ..... **29c**

**DRESS GINGHAMS**

A very good quality in stripes and plaids. Worth 19c. Especially priced at yard .... **12½c**

**FRENCH ZEPHYRS**

—And Devonshire cloth in stripes and solid colors. 33 inches wide. At yard ..... **39c**

**36-IN. ALL SILK TAFFETA IN BLUE AND BLACK ONLY—AT YARD ..... $1.29**

"These Values Will Amaze You."

## NEW SPRING FROCKS!

New in Color—
New in Fabric—
New in Style—

**$9.95**

Correct for Miss or Matron

Dresses of crepe-de-chine, all tyme crepes and taffetas, in the prevailing modes; and the color schemes are most beautiful. In blues you will find navy, copen, and light, as well as many other Spring shades including Biege, Light Sand, Cocoa and Black. Dresses for most any type of figure at $9.95.

## SILK PETTICOATS

A wide assortment of beautiful all silk Jersey Petticoats. Nicely made, with pretty flouncing, in all the much wanted colors, for Spring Wear. Each ..... **$3.98**

## NEW HOUSE DRESSES

Nicely made of high-quality fast color ginghams, in unusually pretty patterns. These come in stripes, plaids, and solid colors. Sizes 16 to 48 ..... **$1.69**

## LOVELY NEW CAPES

Of Originality

Extraordinary purchase from one of New York's well known makers of women's apparel, results in a sale of capes at such savings as are well worth while .....

**$7.98**

Capes that are handsomely tailored, of fine all wool Velours in the very latest, loose hanging, flaring models. This grouping embraces high quality Capes, at prices that are a real sensation. If you are a good judge of quality, you will certainly apreciate these values at $7.98.

## MIDDY SUITS

Made of best grade Middy Twill. Actual values to $4.25. For quick Clearance—the Suit ..... **$2.98**

## VOILE WAISTS

Nicely made, V-Neck, with dainty row of tucks down the front. Regular $1.69 value. Each **98c**

At **95c** NEW MUSLIN GOWNS, TEDDIES, STEP-INS AND BLOOMERS—VALUES TO $1.39.

EXTRAORDINARY VALUES IN.

## PUMPS AND OXFORDS

Styles of the Moment.

Pleasingly Priced at Pair **$5.45** All sizes and Widths Included

In this lot you will find all the most fashionable models, in all the newest, and most desirable leathers in plain and combination effects; every wanted heel will be found in this assortment at $5.45.

VALUES TO $7.00

NEWSPAPERARCHIVE®
NEWSPAPERARCHIVE®

# HARNSBERGER'S

## OUR STORE WILL BE BUILT T
## THE ENTIRE BUILDING TO BE R
## ENTIRE STOCK MUST BE REDUCED BE

The rapid growth of our business has forced us to enlarge our building and seek more space. We have purchased a building on Patton Street which will be torn down and a modern Three-Story Building will be erected which will be connected with our Main Street Store. This will give us the largest store room in the City of Danville. Many alterations will have to be made to our Main Stret building. Floors and roofs will have to be raised and altered to properly fit with the new building.

OUR IMMENSE STOCK WILL HAVE TO BE REDUCED BEFORE THESE ALTERATIONS CAN BE MADE.

## All Ladies' Ready

### CAPES

Ladies Velour Capes in tan, brown, navy and copen plain and embroidered Regular price, $6.98 and $7.98. Remodeling Sale **$4.98**

Ladies' Silk Capes lined and unlined fringed or plain Some brocaded others. Plain Regular price $15 00 and $16 50 Remodeling Sale **$10.00**

Ladies Capes all the newest silk materials, val-vey, roshanara, canton crepe velours, polaires and combination, black and the new Spring colors. Regular price $25 00. Remodeling Sale .. .. **$16.75**

Ladies Capes in all the new novelty materials of highest grade including the much wanted Brytonia and Val-Vey. Regular price $30.00 to $35.00. Remodeling Sale .. .. .. .. **$23.50**

### COATS

Ladies' Chinchilla Sport Coats all wool material. Regular price $10.00. Remodeling Sale .. .. .. **$4.98**

Ladies Sport Coats in all wool Polo Cloth tan, Copen and rokie. Regular price $12.00. Remodeling Sale .. .. **$6.98**

Ladies Coats in all Wool Polo, Overplaids, 40 and 45 inch Coats, full lined. Regular price, $20.00. Remodeling Sale .. .. .. .. **$13.75**

A lot of pretty high-grade Coats Dress and Sport models. Regular price $25.00 and $30.00. Remodeling Sale .. .. .. **$19.75**

A good variety of ladies extra size and stylish stout coats at Reduced prices, during this Remodelling Sale.

## SALE STARTS TUESDAY MORNIN

### SILKS & WASH GOODS

Sunbeam Crepe 40 inches wide all colors. Regular price [illegible] Remodeling Sale **$1.98**

40 in. Flat Crepe. All colors. Regular price $3.00. Remodeling Sale .. .. **$2.69**

98c Sunfast Drapery Remodeling Sale **69c**

Paisley Silks, the fad of the season. Regular price, $1.69. Remodeling Sale .. .. **$1.39**

27-in. Jap and China Silks Regular price. 98c. Remodeling Sale **50c**

Good quality silk Shirting in stripes. Regular price $1.50 to $1.75. Remodeling Sale .. **98c**

56-in. Tweeds and homespuns. All colors. Regular price, $2.25. Remodeling Sale **$1.69**

79c Imported Shirting Madras. Remodeling Sale .. .. .. **25c**

50c Scotch Tissues. Checks and Plaids Remodeling Sale .. **39c**

Mercerized Rendac Suiting, All colors. Regular price 75c. Remodeling Sale .. .. .. **59c**

New Crepe Suiting in all colors. Regular Price Remodeling Sale **48c**

98c Fancy Ratine Checks. Remodeling Sale .. .. .. **69c**

Ratine in all colors. Regular price 50c. Remodeling Sale **39c**

Yard-Wide Colored Curtain Scrim. Regular price 15c. Remodeling Sale .. .. .. **7½c**

12c Apron Gingham. Remodeling Sale .. .. .. **7½c**

18c Dress Gingham, Remodeling Sale .. **11c**

32-in. Dress Gingham, Amoskeg and Bates. Regular price 29c. Remodeling Sale .. .. .. **21c**

Remnant Bundles about 7 pounds to a bundle. Remodeling Sale **98c**

40-in. Voiles, light and dark grounds. Regular price 48c. Remodeling Sale .. .. .. **39c**

Renfrew Crepe Plisse, all colors, solid and figured. Regular price 35c. Remodeling Sale .. **25c**

### HOSIERY AND UNDERWEAR

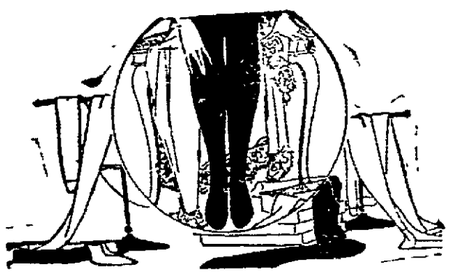

Ladies' Seconds of $1.00 Silk Hose, Remodeling Sale .. .. .. **25c**

Ladies' 50c Dropstitch Lisle Hose, Remodeling Sale .. .. .. **39c**

Kitty Bess Pure Thread Silk Hose. Regular price, $3.50. Remodeling Sale .. .. .. **$2.69**

Ladies' pure Silk Hose clock stitched. Regular price, $2.50. Remodeling Sale .. .. .. **$1.98**

Ladies' Pure Silk Dropstitch hose. Regular price $2.00. Remodeling Sale .. .. .. **$1.48**

19c Boy's and Girl's Ribbed Hose. black and brown. Remodeling Sale .. .. .. **12½c**

25c Children's colored top Socks. Remodeling Sale .. .. .. **19c**

50c Three-Quarter Sport Hose. Remodeling Sale .. .. .. **39c**

25c Ladies' Gauge Vest. Remodeling Sale .. .. .. **15c**

69c Ladies' Union Suits. Remodeling Sale .. .. .. **50c**

98c Men's Athletic Union Suits. Remodeling Sale .. .. .. **69c**

69c Boys Athletic Union Suits. Remodeling Sale .. .. .. **50c**

## ALL SELLING
## BE BROKEN I
## GIGANTIC REM

### Remodeling Bargains All O

Palmolive Soap 5 Cakes .. .. .. **39c**

Lenox Soap, 7 Cakes .. .. .. **25c**

Lemon Soap, 7 Cakes .. .. .. **25c**

Star Naptha Powder, 7 for .. .. .. **25c**

50c Fancy Turkish Towels .. .. .. **39c**

25c Silk Ribbons .. .. .. **10c**

10c Val and Cluny Laces .. .. .. **5c**

$8.00 Grass Druggetts 9x12.. .. .. **$5.98**

$5.00 Grass Druggetts 6x9 .. .. .. **$3.19**

69c Window Shades .. .. .. **49c**

$6.00 Double Face Matting Druggetts 9x12 .. .. .. **$4.98**

$3.00 Valvet Rugs 27x54 .. .. .. **$2.29**

39c Grass Rugs 18x36 .. .. .. **21c**

$1.50 Men's Overails .. .. .. **$1.00**

50c Men's Silk Ties .. .. .. **25c**

$1.50 Boy's Wash Suits .. .. .. **98c**

75c Boy's Hats .. .. .. **50c**

$1.50 Boy's Tweed Pants .. .. .. **98c**

$2.50 Front Lace Parisian Lady Corsets **$1.69**

$3.00 Ladies' All Wool Slip Over Sweaters **$1.98**

# HARNSBERGER'S D

THE STORE THAT IS ALWAYS BUSY

DANVILL

NEWSPAPER ARCHIVE®

# REMODELING SALE

## HROUGH TO PATTON STREET
## EJUVINATED AND ENLARGED
## ORE ALTERATIONS CAN BE STARTED

## Wear Is Sacrificed

### DRESSES

Ladies' Silk Dresses in satin and paisley combinations, crepe de chine, and crepe Julia. Regular price, $7.98. Remodeling Sale ..... **$4.98**

Ladies' Dresses made of the new crystal crepe, taffeta, canton crepe, wool crepe and crepe knit all the new styles and colors. Regular price $15.00. Remodeling Sale ..... **$8.99**

A large assortment of Canton, Paisleys, Egyptian Prints, taffetas, tricosham, and all tyme crepe, every new style and color is represented in this lot. Regular price $22. Remodeling Sale **$16.50**

A large assortment of extra size and stylish stout dresses in tricosham, canton crepe, printed crepes, satin and taffeta. All at Reduced prices during this great Remodeling Sale.

### SUITS

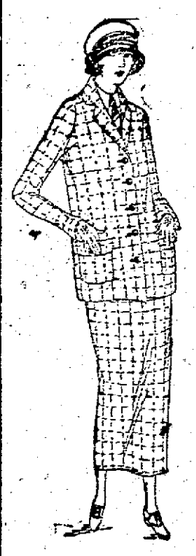

Ladies suits in all wool double warp serge. Navy and black. Regular price $16.50. Remodeling Sale ..... **$10.98**

Ladies all wool Jersey and tweed suits just the thing for utility wear. Regular price $12.50. Remodeling Sale ..... **$8.95**

Ladies' Suits in Poiret and twill cord tan, grey, navy and black, tailored and fancy models. Regular price $25.00. Remodeling Sale ..... **$19.75**

Ladies' High-Grade tailored suits also some fancy models in poiret twill, tricotine and twill cord crepe, lined finest of tailoring. Regular price $30.00 and $35.00. Remodeling Sale ..... **$23.50**

**Extra size suits in serge, jersey, tricotine and poiret, sizes up to 55 at Remodeling Sale prices.**

Every Department Will be enlarged, new departments will be added if sufficient space is left for them.

These will be announced later.

We credit this large business increase to the following two reasons:

1st—THE SPLENDID CO-OPERATION OF OUR CUSMERS.

2nd—THE KINDNESS OF OUR COMPETITORS.

We know we have competition and we also know, It is this competition which has helped build up our business and has kept us to the front with no danger of losing our reputation as THE LEADERS OF LOW PRICES and

THE STORE THAT IS ALWAYS BUSY

## G, APRIL 10th, AT 9 O'CLOCK

## RECORDS WILL
## JRING THIS
## ODELING SALE

### the Store

Ladies' Plaid ..... **$1.99**

Ladies' Plaid ..... **$3.98**

Ladies' Voile ..... **99c**

Ladies' Silk ..... **$2.88**

Ladies' Dresses ..... **69c**

Children's ..... **$3.98**

Children's ..... **$5.98**

Children's ..... **49c**

Squirrel ..... **$10.00**

Fur ..... **$6.98**

### Millinery Department Every Hat Reduced

One table full ladies trimmed hats in Milam and Lizere. Regular price $3.50. Remodeling Sale ..... **$1.95**

One table full ladies trimmed hats in all the new colors of the season, large, medium and small shapes. Regular price $4.98. Remodeling Sale ..... **$2.98**

Ladies' High Class pattern Hats. Regular price, $8.00. Remodeling Sale ..... **$4.98**

A large variety of ladies shapes, all the new straws, shapes and colors reduced in price for this Remodeling Sale.

Children's Hats, a large variety reduced to **98c, $1.48, $1.98, $2.98**

## 10,000 Pairs of Shoes to Be Moved During This Sale

### WOMAN'S PUMPS AND OXFORDS

Big girls one strap pumps, low rubber heels, made of brown calf, patent and black kid, made by Godman, a $3.50 value. Remodeling Sale **$2.69**

Woman's One and two strap pumps, all leathers to select from Cuban rubber hels, made by Godman, a $4.00 value Remodeling Sale **$2.98**

Woman's grey and patent leather combination one strap pumps, a $6.00 value, Remodeling Sale .. **$4.98**

Woman's Sport Oxfords, patent and grey combination, flat rubber heels, made by Kreider, a $7.00 value, Remodeling Sale .. **$5.48**

Woman's patent one strap, nude back Goodyear sewed soles, flat rubber heels, made by Kreider, a $7.00 value, Remodeling Sale .. **$5.48**

Woman's black satin one strap pumps, Baby French hels, a $4.00 alue, Remodeling Sale ..... **$2.98**

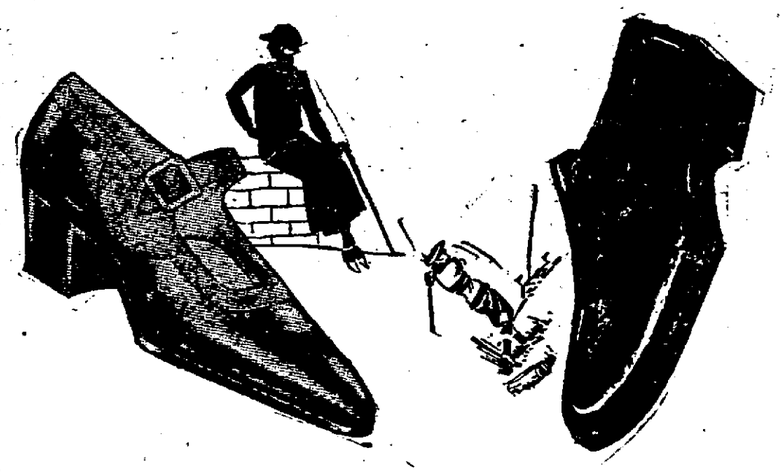

One table woman's brown Oxfords, Goodyear welt sewed, $5.00 and $6.00 values Remodeling Sale ..... **$2.98**

One table woman's pumps, all leathers, Remodeling Sale ..... **98c**

One table woman's Oxfords, Cuban and French heels, a $5.00 value. Remodeling Sale ..... **$1.98**

### BOY'S OXFORDS

Boy's brown English Oxfords, rubber hels, made by Godman, sizes up to 2, a $2.50 value, Remodeling Sale ..... **$1.98**

Boy Scotch Brogue Oxfords, rubber heels, Goodyear welt sewed a $6.00 value, Remodeling Sale .. **$4.48**

Boy's Scout Shoes, all solid leather a $2.50 value, Remodeling Sale ..... **$1.98**

One table Boy's Brown and Oxfords, sizes up to 5 1-2, Remodeling Sale ..... **$1.98**

### MEN'S OXFORDS

Men's brown calf oxfords, English and Broad Toe styles, rubber heels, made by Godman, a $4.00 value, Remodeling Sale ..... **$2.98**

Men's brown English Oxfords, hand sewed soles, Wingfoot rubber heels, made by Kreider, a $6.00 value, Remodeling Sale ..... **$4.98**

Men's "Yorker Big City" Oxfords, Dressy French brogues, the latest in men's Spring styles, brown and black, a $9.00 value, Remodeling Sale ..... **$6.98**

One lot of men's tan Oxfords, English and Broad Toes, all Goodyear welt sewed, not all sizes, Remodeling Sale ..... **$2.98**

### CHILDREN'S SLIPPERS

One table children's slippers and sandals, not all sizes, Remodeling Sale ..... **98c**

One table black and white, tennis Oxfords, a close out. Remodeling Sale A pair ..... **49c**

## PARTMENT STORE

RGINIA LEADER OF LOW PRICES

NEWSPAPER ARCHIVE® NEWSPAPER ARCHIVE®

# YMCA

The Danville Y. M. C. A. is cooperating with the Schoolfield Y. M. C. A. in the efforts to fill the Schoolfield "Y" auditorium with men and older boys next Thursday, April 12, to hear Cameron Beck, Manager of the Personnel of the New York Stock Exchange. Mr. Beck is a magnetic speaker and has an inspiring message for older boys and men who are working with boys. All men Sunday school teachers of boys fifteen years of age and over are urged to bring their classes in a body to hear Mr. Beck. A special musical program will open at 7.30 p. m., to be followed thirty minutes later by Mr. Beck's address.

Approximately one hundred Danville boys are taking Bible study examinations conducted annually at this time of the year by the International Committee of the Y. M. C. A. The juniors took the examination Friday night and the other classes will take theirs as follows Hi-Y Club Monday night, Westmoreland High school Club Tuesday afternoon, the Red Triangle and Four Square Clubs on Wednesday night. Each boy making a passing grade will receive a handsome certificate from the International Committee of the Y. M. C. A.

The new scale bars in the special exercise room are now being used by a number of seniors and business men. This piece of apparatus is very popular wherever it is used and many Y. M. C. A. members will doubtless use it as steadily increasing numbers as they become familiar with it.

The new handball court is in process of construction, and handball players are rejoicing over the prospect of soon having two courts available for play.

The beautiful Spring weather has proved irresistible to Physical Director Savage in making plans for several hikes in the very near future.

## NINE REPUBLICANS KILLED

(By The Associated Press)

BELFAST, April 7.—Nine Republicans were killed in a running fight with Free State troops at Glencar County Kerry, yesterday, it is announced in an official statement. The troops surrounded a house in which the Republicans were meeting and put them to flight. The government forces suffered no casualties.

For Rheumatic pain
Sloan's breaks congestion—the basic cause of rheumatic pain.
Sloan's Liniment—kills pain!
For rheumatism, bruises, strains, chest colds

Dizzy Spells
Are Usually Due to Constipation
When you are constipated, not enough of Nature's lubricating liquid is produced in the bowel to keep the food waste soft and moving. Doctor's prescribe Nujol because it acts like this natural lubricant and thus secures regular bowel movements by Nature's own method—lubrication.
Nujol is a lubricant—not a medicine or laxative—so cannot gripe. Try it today.
Nujol
A LUBRICANT—NOT A LAXATIVE

Your Roof—
it should be handsome, durable, fire-resisting and economical. If you'll come in, we'll show you how all these qualities are combined in the famous
NEPONSET
TWIN
SHINGLES
Virginia Hdw. & Mfg. Co.
Phones 25 and 919
426 Main St.

# Make THE Backyard Pay

FLOWERS PLANTED ABOUT THE HOME EXPRESS THE CHARACTER OF PEOPLE WITHIN

BY W. R. BEATTIE
Extension Horticulturist, United States Department of Agriculture.

FLOWERS are a mark of refinement and culture regardless of where they appear. The woodland beds of violets, the snowy banks of laurel, the thousand others are nature's expression of refinement.

Flowers about the home like the clothing worn by the inmates, bespeak the very soul of the people who dwell within. Reasonable simplicity in planing flowers and shrubs about the home is a mark of good breeding and artistic refinement.

Expensive plantings of shrubbery and flowers are not essential, in fact are undesirable in most cases. The finest effects can generally be produced by using plants that are either native to the region or those that may be easily grown from seeds or cuttings.

**To Beautify Home.**

To make home surrounding beautiful, first secure a smooth, clean carpet of grass on the lawn, second provide suitable shade trees where the available space is sufficient; third plant a reasonable variety of shrubbery or other plants around the house so as to have something in bloom the greater part of the time.

Another factor in home adornment is the use of annual and perennial foliage and blooming plants to fill in the shrubbery and provide harmonious color effects. In the main, the scheme should be one of border effects, the center or main body of the lawn being kept free of any plantings.

The most universal shrubs are berberis thunbergii or Thunberg's barberry, not the common outlaw barberry that causes wheat rust, but a very ornamental dwarf shrub or hedge plant that bears small red seed pods that remain on the plants all winter; spirea or bridalwreath, Viburnum Americanum or high-bush cranberry, corus alba, which is a dwarf shrub of the dogwood group, and several varieties of dwarf junipers which are evergreen.

**Care in Selection.**

There is considerable range in varieties among these. The local florists can suggest those that are especially adapted to the locality. The great danger lies in the selection of too many different kinds and of overding the planting.

Splendid effects can be secured with annual flowers, also those known as perennials which bloom the second season. Scarlet sage or salvia, sweet peas geraniums cannas, asters, dahlias, old-fashioned hollyhocks, petunias, annual phlox, hardy phlox, cornflower or bachelor's button and a host of others are adapted for producing immediate or quick results.

There are a number of hardy climbers for porches and over arbors, including several varieties of climbing roses, wisteria, clematis and others. Everblooming roses of the bush type are always appropriate but do best when planted in a separate bed from the shrubbery or the annual plants.

## ROCKY MOUNT NEWS.

ROCKY MOUNT, Va. April 7.—Federal Prohibition Agent R. S. Cox and county policeman C. C. Greer, raiding in Franklin county during the month of March found and destroyed 34 illicit distilleries poured out 43,000 gallons of beer 400 gallons of whiskey, and captured nine men.

Federal Agent Cox and county policeman Greer also raiding in the vicinity of Henry this week, found and captured one large copper still, 1,500 gallons of beer 20 gallons of whiskey, and arrested one man, Hub Stanley, of Henry.

Mrs A B Garrett delightfully entertained the Jubal Early chapter U D C, at their regular monthly meeting Tuesday afternoon in her home on Claiborne avenue. The feature of the afternoon was an address by Capt. G W B Hale, on the "Life of Lincoln." Historical program, subject "First Battles of the Confederate War," was given by Mrs W T. Chitwood, historian of the chapter. After the regular business routine of the meeting, delightful refreshments were served.

An Easter sale of fancy work was held Wednesday afternoon in the band room by the ladies of the Episcopal church. A nice sum was realized.

Prof. Word Peak of the Chatham high school, visited his parents Mr and Mrs. H. W Peak, the first of the week.

Mrs H W. Davis with Miss Margery Brown, and Misses Irvine and Martha Williams were in Roanoke this week shopping.

Mr and Mrs C A. Johnson and family have returned from a motor trip to Winston-Salem and Salisbury, N. C.

T G Wade and little daughters, Dorothy and Betty, have returned from Washington, D. C, where they visited relatives.

Mrs. H. D Dillard who has been a patient in a Roanoke hospital for the past month, is expected to return to Rocky Mount this week.

Miss Elizabeth Peak, Miss Page Price and Col Peter Saunders will leave Sunday for Danville to join Governor Trinkle's party for New Orleans to attend the reunion of the General Organization of the Confederacy.

Mr and Mrs. Sheaf, with Confederate veterans Capt. Giles W. B. Hale, and the latter's father, Mr Spaugh, will also leave Sunday, to attend the reunion at New Orleans.

Miss Eura Rakes with her friend Miss Kathleen Bragg who has been visiting her parents, Mr and Mrs. R. F. Rakes, have returned to Roanoke.

Mrs. Mary E Sangster, of Richmond, has arrived and is the guest of Mr. and Mrs. N. P. Angle, to attend the "At Home" given by Mr. and Mrs N P. Angle, in their handsome residence on Claiborne avenue. Among other out of town guests who are expected to attend the "At Home" are Dr. and Mrs. T. C. Tice, of Roanoke; Dr and Mrs J. M. Williams, of Roanoke; Mrs. Maria Turner and Mrs. Harry Isabelle of Lynchburg; Mrs Belle Young of Buena Vista; Dr. Frank Bay of Randolph-Macon College of Ashland, and Dr. and Mrs B. M. Beckman of Ferrum, and Mr. and Mrs Witten of Martinsville.

## HELICOPTER TO BE REPAIRED

(By The Associated Press)

DAYTON, O., April 7.—Minor repairs to the De Bothezat helicopter will be necessary before additional tests of the machine can be made.

During flights made early this morning the machine was slightly damaged.

Flights of 10 to 12 feet were made today and it had been planned to take the helicopter to new heights.

The repairs will be made immediately and test flights continued during the coming week. Yesterday the helicopter rose approximately 20 feet from the earth.

## APPLE CROP IN VALLEY IS SAFE

(Special To The Register)

RICHMOND, Va., April 7.—James Craig, of Waynesboro, owner of Rose Cliff orchard, here today, said the reports of destruction of the apple crop west of the Blue Ridge is one of purest fiction. Mr Craig says there is every indication that the Valley section will this year have a bumper crop of apples for the winter markets, though the summer and fall apples will be only about half the normal. The peach crop in that same section will be about half of the usual average. The same condition, says Mr. Craig, obtains over the whole of the apple section west of the Blue Ridge; while east of the Ridge the crop will be only about 60 per cent. of the normal, with a small peach crop. The apple crop from Clarke and Warren to Lexington will be heavy.

## THREATENING LETTERS SENT

(By The Associated Press)

HAVANNA, April 7.—"Arroyito," Cuba's notorious highwayman, has sent threatening letters to four Matanzas merchants, demanding that each deliver to him $10,000, failing which their families will suffer injury and annoyance.

The recent kidnapping of Senor Canizo, the sugar magnate, who was released only after his wife paid the sum demanded, has brought fear to the men threatened and they are said to be aranging to hand over the money in the manner designated by the letters.

## SENTENCED TO LIFE, HE PREFERS DEATH PENALTY

ELYRIA, Ohio, April 7.—"I would rather go to the electric chair than have a life sentence," asserted Carl Stesner, Lorain carpenter, upbraiding the jury that recommended mercy after finding him guilty of brutally murdering his estranged wife. When informed of the verdict Stesner told Sheriff Underhill that he didn't want "any mercy." He unsuccessfully urged that he be permitted to "go back and tell them I don't want any mercy."

## TEA GIVEN FOR MISS ROGERS

Miss Ellen Blair Harvie entertained informally at tea Saturday afternoon at five o'clock at her home on Main street, complimentary to Miss Dell Rogers, whose marriage to Mr. DeCosta Moore Clarke, now of Wilkesboro, Penn., will occur in Reidsville on Wednesday, April 18th.

Little Francis Hall received the cards, and Miss Kate Wilkinson greeted the guests in the hall which was decorated with Killarney roses and pink hydrangea.

The hostess and guest of honor received in the parlor, which was aglow with numerous white candles in brass candlesticks which cast a soft radiance over an attractive arrangement of jonquils, ferns and trailing ivy.

Miss Charlie Anthony poured tea and was assisted in serving by Miss Mary Ruffin, Miss Gertrude Johnson and Miss Raymond Hall.

The opposite sitting room in which an ice course was served by Miss Elizabeth Maury, Mrs. H. W. Brandon and Miss Martha Harvie, assisted by Sadie Hall, was exquisite in the effect of green and white. The table, with its covering of embroidered grass linen was unusually lovely with center piece of white Japanese stock, valley lilies and ferns, artistically arranged in a pedestal silver bowl. Silver candlesticks, tied with white tulle and airy sprays of asparagus, ferns, bonbons and an attractively costumed doll bride and groom, completed the table decorations.

Ascercion lilies, white carnations and plum blossoms, variously placed throughout the room amid white tapers in silver holders enhanced the decorative effect.

## TOPOGRAPHY OF OCEAN BOTTOM NOW PLANNED

(By The Associated Press)

WASHINGTON, April, 6.— The Cruiser Denver, attached to the special Navy squadron in central American waters, has been orderd to make "a zonic" survey of the coast in the vicinity of Cape Hatteras with a view to determining exactly the topography of the ocean bottom in that "grave yard of the Atlantic." The Denver is expected to begin work during the coming week.

Acording to the hydrographic office of the navy department, there are many shoals and banks carried on the latest charts whose location and extent have never been accurately fixed. By means of the newly perfected zonic depth finder, which acts on the measurement of an echo, these deficiencies are to be remedied.

## EIGHT GALLONS OF RUM SECURED

Sheriff Gunn, of Caswell county and Deputy Sheriff J. O. Powell Saturday raided a building near a stone quarry between Danville by Pelham and secured eight gallons of liquor. No arrests were made but the liquor was destroyed.

## MEDAL OF HONOR WAS AWARDED

(By The Associated Press)

NEW YORK, April 7.—Dwight H. Schaffner of Falls Church, Penna., has been awarded a Congressional medal of honor for conspicuous gallantry while acting as commanding officer of Company K, 306th Infantry at St. Hubertz Pavillion, France, in September, 1918.

Lieutenant Schaffner, according to the citation, led his company in an attack through terrific enemy machine gun, rifle and artillery fire and later displayed great bravery in repulsing three German counterattacks.


Did Winter leave you with that tired feeling?

WINTER'S confinement, with its lack of pure air and sunshine, shows its effect in Spring. To be underweight, easily tired, listless, and have a poor appetite, indicates a weakened condition of the blood. Nature must have help—your blood is minus fighting strength! More red-cells mean cleaner, purer, richer blood. S. S. S. builds red-blood-cells. It builds blood-power! That is what makes fighting blood. Fighting blood destroys impurities. It fights boils. It fights skin eruptions! It always wins! It builds nerve-power,—thinking power. It builds up run-down, tired men and women, beautifies complexions, and makes the flesh firmer. Stronger and more useful nerves depend on blood-power. S. S. S. will give you that greater endurance, energy and strength!

Mrs. Lizzie Pelnet, Crowell, Texas, writes: "I was in a run-down condition—had lost forty-four pounds in weight. Also suffered from pimples and blackheads. My druggist recommended S.S.S. It made me a new woman. I think S.S.S. to be the best medicine on earth."

Try it yourself. S. S. S. is sold at all good drug stores. The large size is more economical. Get a bottle today!

S.S.S. makes you feel like yourself again


## STATEMENT OF THE FINANCIAL CONDITION OF
# THE COMMERCIAL BANK

LOCATED AT DANVILLE, IN THE COUNTY OF PITTSYLVANIA STATE OF VIRGINIA, AT THE CLOSE OF BUSINESS APRIL 3, 1923, MADE TO THE STATE CORPORATION COMMISSION.

**RESOURCES:**

| | |
|---|---|
| Loans and discounts | $1,947,037.07 |
| Overdrafts Unsecured | 4,114.54 |
| Bonds, securities, etc, owned, including premium on same | 17,311.50 |
| Banking house and lot | 48,615.49 |
| Other real estate owned | 14,775.20 |
| Furniture and fixtures | 34,779.30 |
| Cash and due from banks | 161,059.64 |
| Revenue Stamps | 200.00 |
| TOTAL | $2,227,892.74 |

**LIABILITIES:**

| | |
|---|---|
| Capital stock paid in | $100,000.00 |
| Surplus Fund | 100,000.00 |
| Undivided profits, less amount paid for interest, expenses and taxes | 49,584.73 |
| Dividends Unpaid | 25.00 |
| Individual deposits, subject to check | 720,182.54 |
| Savings deposits | 213,165.00 |
| Demand certificates of deposit | 2,053.62 |
| Time certificates of deposit | 900,067.76 |
| Certified checks | 2,186.14 |
| Cashier's checks outstanding | 9,887.20 |
| Due to Banks (representing deposits | $2,883.60 |
| Notes and bills re-discounted | 50,000.00 |
| Reserved for accrued interest on deposits | 21,939.91 |
| Reserved for accrued taxes | 917.25 |
| Reserve for unearned discount | 25,000.00 |
| TOTAL | $2,227,892.74 |

I, C. L. BOOTH, Cashier, do solemnly swear that the above is a true statement of the financial condition of the Commercial Bank, located at Danville, in the County of Pittsylvania, State of Virginia, at the close of business on the 3 day of April, 1923, to the best of my knowledge and belief:

C. L. BOOTH, Cashier.

Correct—Attest:
J. P. SWANSON,
S. E. HUGHES,
J. PEMBERTON PENN,
Directors.

STATE OF VIRGINIA, CITY OF DANVILLE—
Sworn to and subscribed before me by C. L. Booth, Cashier, this 6th day of April, 1923.
SALLIE P. HASKINS, Notary Public
My commission expires, Dec. 26, 1926.

## REPORT OF CONDITION OF
# THE AMERICAN NATIONAL BANK

AT DANVILLE, IN THE STATE OF VIRGINIA, AT THE CLOSE OF BUSINESS, APRIL 3, 1923

**RESOURCES**

| | | | |
|---|---|---|---|
| Loans and discounts, including rediscounts | $1,963,051.47 | | |
| Total loans | | | 1,963,051.47 |
| Overdrafts, unsecured | | | 1,507.16 |
| U. S. Government securities owned: | | | |
| Deposited to secure circulation (U. S. bonds par val) | 150,000.00 | | |
| Total | | | 150,000.00 |
| Other bonds, stocks securities, etc: | | | 66,150.00 |
| Furniture and Fixtures | | | 38,744.32 |
| Real estate owned other than banking house | | | 400.00 |
| Lawful resrve with Federal Reserve Bank | | | 100,303.00 |
| Cash in vault and amount due from national banks | | | 90,474.85 |
| Amount due from State banks, bankers, and trust companies in U. S (other than included above) | | | 12,795.56 |
| Checks on other banks in the same city or town as reporting bank ((other than above) | | | 29,008.13 |
| Total | | 132,368.54 | |
| Miscellaneous cash items | | 2,883.79 | 2,883.79 |
| Redemption fund with U. S. Treasurer and due from U. S Treasurer | | | 7,500.00 |
| Other assets, if any. Building accounts | | | 23,695.51 |
| TOTAL | | | $2,486,603.79 |

**LIABILITIES**

| | | | |
|---|---|---|---|
| Capital stock paid in | | | $150,000.00 |
| Surplus fund | | | 62,500.00 |
| Undivided profits | | $67,014.20 | |
| Reserved for interest and taxes accrued | | 6,000.00 | |
| Reserved for unearned discount | | 10,518 38 | 83,532.58 |
| Less current expenses, interest and taxes paid | | 24,676.40 | 58,856.18 |
| Circulating notes outstanding | | | 150,000.00 |
| Amounts due to national banks | | | 4,852.94 |
| Amount due to State banks, bankers, and trust companies in the United States and foreign countries (other than included above) | | | 181,919.80 |
| Certified checks outstanding | | | 317.68 |
| Cashier's checks outstanding | | | 21,612.05 |
| Total of Items above | | 208,702.47 | |
| Demand deposits (other than bank deposits) subject to Reserve (deposits payable in 30 days): | | | |
| Individual deposits subject to check | | | 754,845.04 |
| Total of demand deposits (other than bank deposits) subject to Reserve | | 754,845.04 | |
| Time deposits subject to Reserve (payable after 30 days or more notice and postal savings): | | | |
| Certificates of deposit (other than for money borrowed | | | 716,551.19 |
| Other time deposits | | | 219,934.11 |
| Total of time deposits subject to Reserve | | 936,485.30 | |
| Notes and bills rediscounted, including acceptances of other banks and foreign bills of exchange or drafts sold with indorsement of bank | | | 150,000.00 |
| Liabilities other than those above stated | | | 14,614.80 |
| TOTAL | | | $2,486,603.79 |

STATE OF VIRGINIA, CITY OF DANVILLE, ss:
I, W. R. HARRISON, Cashier, of the above named bank do solemnly swear that the above statement is true to the best of my knowledge and belief:
W. R. HARRISON, Cashier.

Correct—Atteste:
FRANK TALBOTT,
C. M. MAHAN,
W. T. GRAVELEY,

Subscribed to and sworn to before me this 6 day og April, 1923.
C. L. BOOTH, Notary Public
My commission expires Sept 12, 1926.

## STATEMENT OF THE FINANCIAL CONDITION OF
# The Savings Bank Of Danville

LOCATED AT DANVILLE IN THE COUNTY OF PITTSYLVANIA, STATE OF VIRGINIA, AT THE CLOSE OF BUSINESS APRIL 3, 1923 MADE TO THE STATE CORPORATION COMMISSION.

**RESOURCES:**

| | |
|---|---|
| Loans and discounts | $129,553.14 |
| Overdrafts unsecured, $5.00 | 5.00 |
| Bonds, stocks, etc, owned, including premium on same | 2,004.48 |
| Banking house and lot | 25,000.00 |
| Other real estate owned | 2,900.00 |
| Furniture and fixtures | 2,900.00 |
| Cash and due from banks | 19,717.46 |
| TOTAL | $182,080.08 |

**LIABILITIES:**

| | |
|---|---|
| Capital stock paid in | $ 20,040.00 |
| Surplus fund | 3,500.00 |
| Undivided profits less amount paid for interest, expenses and taxes | 4,720.51 |
| Individual deposits subject to check | 41,997.08 |
| Savings deposits | 56,242.23 |
| Demand certificates of deposit | 14,487.27 |
| Time certificates of deposit | 27,552.37 |
| Certified checks | 151.80 |
| Cashier's checks outstanding | 1,928.15 |
| Total of all deposits | 142,469.00 |
| Reserved for accrued interest on deposits | 2,161.47 |
| Reserved for accrued taxes | 189.10 |
| TOTAL | $182,080.08 |

I, M. C. MARTIN Cashier, do solemnly swear that the above is a true statement of the financial condition of The Savings Bank of Danville located at Danville in the County of Pittsylvania, State of Virginia, at the close of business on the 3rd day of April 1923, to the best of my knowledge and belief.

Correct—Attest
M. C. MARTIN, Cashier.
G. W. GOODE
W. F. GRASTY,
R. O. MARTIN,
Directors.

STATE OF VIRGINIA, CITY OF DANVILLE —
Sworn to and subscribed before me by M. C. MARTIN, Cashier, this 7th day of April, 1923.
J. C. CARTER, Notary Public.
My commission expires August 31st 1926.

## REPORT OF CONDITION OF
# THE FIRST NATIONAL BANK OF DANVILLE

AT DANVILLE, IN THE STATE OF VIRGINIA, AT THE CLOSE OF BUSINESS ON APRIL 3RD, 1923.

**RESOURCES:**

| | | | |
|---|---|---|---|
| Loans and discounts, including rediscounts, acceptances of other banks, and foreign bills of exchange or drafts sold with indorsement of this bank except those shown in next two items) | $5,840,649.69 | | |
| Total Loans | | | $5,840,649.69 |
| Overdrafts, unsecured | | | 243.32 |
| U. S. Government securities owned: | | | |
| Deposited to secure circulation (U. S. bonds par value) | $275,000.00 | | |
| All other United States Government securities (including premiums, if any) | 451,850.00 | | |
| Total | | | 726,850.00 |
| Other bonds, stocks, securities, etc: | | | 20,582.68 |
| Banking House $73,000.00; furniture and fixtures, $17,000.00 | | | 90,000.00 |
| Lawful reserve with Federal Reserve Bank | | | 236,859.26 |
| Items with Federal Reserve Bank in process of collection | | | 82,003.77 |
| Cash in vault and amount due from national banks | | | 156,550.32 |
| Amount due from State banks, bankers, and trust companies in the United States (other than those above) | | | 45,812.84 |
| Checks on other banks in the same city or town as reporting bank (other than above) | $306,110.21 | | |
| Total | | | 21,743.28 |
| Checks and drafts on banks including Federal Reserve Bank (located outside of city or town of reporting bank | 1,771.19 | | |
| | 206.97 | | 1,978.16 |
| Miscellaneous cash items | | | |
| Redemption fund with U. S. Treasurer & due from U. S. Treasurer | | | 13,750.00 |
| TOTAL | | | $7,482,523.32 |

**LIABILITIES.**

| | | | |
|---|---|---|---|
| Capital Stock paid in | | | $175,000.00 |
| Surplus fund | | | 550,000.00 |
| Undivided profits | | $238,291 56 | |
| Reserved for interest | | 37,000.00 | |
| Reserved for Uncarned Discount | | 55,215.75 | $330,507.31 |
| Less current expenses, interest, and taxes paid | | 68,122.28 | 262,385.03 |
| Circulating notes outstanding | | | 274,997.50 |
| Amount due to Federal Reserve Band (deferred credits) | | | 77,158.37 |
| Amount due to national banks | | | 6,107.27 |
| Amount due to State banks, bankers, and trust companies in the United States and foreign countries (other than those above) | | | 41,964.91 |
| Certified checks outstanding | | | 1,172.62 |
| Cashier's checks outstanding | | | 30,026.98 |
| Total | | $156,430.34 | |
| Demand deposits (other than bank deposits) subject to Reserve (deposits payable within 30 days): | | | |
| Individual deposits subject to check | | | 1,689,129.52 |
| Certificates of deposit due in less than 30 days other than for money borrowed | | | 7,092.37 |
| Dividends unpaid | | | 100.00 |
| Total of demand deposits (other than bank deposits) subject to Reserve | | $1,696,322.09 | |
| Certificates of deposit other than for money borrowed) | | | 2,792,722.34 |
| Other time deposits | | | 1,386,093.57 |
| Total of time deposits subject to Reserve | | $4,178,816.51 | |
| United States deposits (other than postal savings), including War Loan deposit account and deposits of United States disbursing officers | | | 8,632.98 |
| Notes and bills rediscounted, including acceptances of other banks and foreign bills of exchange or drafts sold with indorsement of this bank | | | 79,928.87 |
| TOTAL | | | $7,482,523.32 |

STATE OF VIRGINIA, CITY OF DANVILLE, ss:
I, Jas. I. Pritchett, President of the above-named bank, do solemnly swear that the above statement is true to the best of my knowledge and belief.
JAS. I. PRITCHETT, President.

Correct—Attest:
A. F. PATTON,
J. E. PERKINSON,
WM. P. BOATWRIGHT,
Directors.

Subscribed and sworn to before me this 7th day of April, 1923.
W. W. WADDILL, Jr. Notary Public.
My Commission expires Oct. 16, 1924

NEWSPAPER ARCHIVE®

### FUNERAL OF HENRY EVANS

The funeral service of Henry Evans, age 52, who died Friday afternoon after several months of tuberculosis, will be conducted from the home, 576 N. Union street, today at noon. The service will be in charge of the Rev. H. W. Connelly, assisted by the Rev. J. M. Rustin.

The body will be taken to Milton and buried in the family burying grounds.

**Hood's invigorates, tones up system**

For nearly fifty years this old, reliable tonic has been recognized as the ideal spring medicine for purifying the blood and toning up the system.

Hood's Sarsaparilla restores appetite and provides a gentle and needed stimulant to organs weary and tired from winter's demands.

It helps the blood to carry increased vitality to all parts of the body. Take Hood's. Your food will taste better. You will enjoy the day's work.

*The tonic for that tired feeling*

**HOOD'S SARSAPARILLA**



**GET NEW STRENGTH FOR SUMMER HEAT**

YOU need perfect health and bodily vigor to carry you through the long summer that is just at hand.

If you are thin and run down, easily tired, nervous and sleepless, you need the new strength and vigor which Gude's Pepto-Mangan has given to so many thousands of people. It will help wonderfully to create the buoyant, radiant energy and animation you need for the summer months.

Your druggist has Gude's Pepto-Mangan, in both liquid and tablet form.

**Gude's Pepto-Mangan**

*Tonic and Blood Enricher*


# Divorce Not Reducing Happiness

By JOSEPHINE VAN DE GRIFT

NEW YORK, April 9.—It looks as though Dr. Katharine Bement Davis and her little packet of figures were going to create an awful havoc in the camps of the gloom throwers.

Just about the time that the movie folks and the current novelists and the divorce reformers had convinced us that everybody was mated up wrong and every married woman was languishing after some other woman's husband, what does Dr. Davis do?

Why, as general secretary of the Bureau of Social Hygiene here, she takes her pen in hand and writes to a thousand different married women to ask them what they themselves think about it! And 872 women of the thousand write back that they're perfectly happy and wouldn't change their Johns and Lesters and Corneliuses for anybody else in the world.

And the second blow fell when it was discovered that 70 per cent. of the women who replied were collegeu graduates, intellectuals who can solve quatratic equations and who ordinarily aren't supposed to be able to get along with anybody. In fact—

"The figures prove conclusively that college women make the happiest marriages," says Dr. Davis.

"The reason is obvious. Three things go to make up married happiness: his conception of happiness, her conception of happiness and the way their two conceptions fit in together.

"The college woman has been trained to look at things in their proper perspective. If her husband insists on having ham and eggs for breakfast when she's always had oatmeal, she's not going to wear out her nerves and wreck her married life trying to make an oatmeal addict out of him.

"Moreover the college woman has a variety of interests. When annoyances raise in the home, as they are seem nearly so acute."

While Dr. Davis does not recommend trial marriages or other violent

DR KATHARINE B. DAVIS

amendments to the existing custom, bound to do, she can turn to her other interests and the annoyance does not she does suggest that it would be a good thing if engaged couples were compelled to breakfast together for a number of mornings before entering definitely into matrimony.

Dr. Davis is now collecting data through a questionnaire concerning the sex life of unmarried women. Of the first 500 who have submitted answers to the questionnaire, 379, she states, have admitted that they are happy, another blow to the Freudians. Thirty-seven of the 500 said they were fairly happy, 32 declared they were definitely unhappy, 19, answered they were neither, and 33 failed to commit themselves.

The figures show that the largest number of women who reported themselves as happy, had married between the ages of 25 and 29. There was twice as much unhappiness as happiness in the group that married between 15 and 19.

Two is the number of children found in most of the happy families, according to the figures.

**WHAT THE QUESTIONNAIRE SHOWS**

**Figures compiled by Dr. Davis throw definite light upon the intimate life of the normal American women. They are based upon information furnished by 1000 such women living in the average American community.**

**Among other things, they show that:**

**Sixty per cent. of the women were gainfully employed before marriage.**

**Seventy-three per cent. believed in voluntary parenthood.**

**Of the 369 women who were teachers before marriage, 24.9 per cent. returned to teaching after marriage.**

**Of the causes for unhappiness in the home:**

**Forty women gave "incompatability."**

**Only four women gave "no children" as a cause of unhappiness, yet 206 were childless.**

**Thirty-seven and five-tenths was the average age for the women in the happy group, while 42.9 was the average age of the unhappy.**

### SOUTH BOSTON NEWS

SOUTH BOSTON, Va., Apl. 7.—A warehouse meeting has been arranged for by the Methodist Church to begin April 23th lasting through May 13th. Rev. A Victor Lightbourne will conduct the services. The Independent Warehouse which is the largest in town is to be used as an auditorium for the meeting.

A mass meeting of the tobacco growers of the co-operation association will be held here on Saturday April 7th. A large attendance is expected as delegates are to be nominated for the election of a Director for this district.

Mr. I. Keath Briggs died at the home of his son Dr. I. K. Briggs, Jr., on Tuesday. Mr. Briggs was 72 years old and had been in feeble health for some time. He is survived by his wife who was with him in his last hours also by four sons. His remains were carried to Berryville, Va., where he resided for many years and interment was made at the old home.

Rev. T. Ryland Sanford, pastor of the South Boston Baptist Church was assisted in the Sunday services by his father Dr. T. Ryland Sanford of Chatham, Va.

Rev. J. G. Unruh of the Methodist Church is attending the conference in Baltimore this week.

Miss Dorothy Webb of Hallins College visited relatives here this week.

Miss Betsy Hodges of Sweet Briar College spent the Easter Holiday at homte.

Mrs. William Vaughan and children have returned from a trip to Lawrenceville, Va.

Mrs Marie Pendleton madea short trip to Danville ,this week.

### CAREFREE CLUB MEETS

The ladies of the Carefree Club were delightfully entertained Thursday afternoon from 3 to 5 at Hylton Hall. The club has been having a series of lectures. The subject of the first was a "Healthy Body,' 'the second a "Healthy Mind,' 'and third, a "Healthy Soul." The Rev. L. P. McCullough gave a lecture at the last meeting. Miss Evna Anderson gave a reading with Miss Marion Beavers sang a solo. Mrs. George Miller sany a solo, accompanied by Mr. Benton. Delightful refreshments were served.

# Klan Was Given Clean Bill Last Night In Debate

The ideals and purposes of the Ku Klux Klan were given a clean bill of health at Averett College Saturday when the Phleomathean and Nmenosyean literary societies debated the question, "Resolved, That the Ku Klux Klan is a National Menace." Dr. J. P. Craft, president of the college, announced the decision of the judges and awarded the trophy, a beautiful cup, to the Philomatheans.

The two societies assembled in the corridor and marched into the auditorium in separate groups amid vociferous cheering, and took their seats on opposite sides of the hall. The presidents of the two societies presiding, Miss Serol Raffe for the Philematheans and Miss Chavizny Clarke for the Nmenosyneans.

Miss Eddie Soyars, for the affirmative, opened the debate and traced the origin of the Klan, saying that its sound in principle and in theory; that that it hopes to build upon the ghosts of reconstruction days. That it is unsound in principle and theory in that it would set up an invisible government and upset the state. She stressed the almost universal condemnation by the press and pulpit and recited many crimes and outrages said to have been committed in its name, pointing out that organized government would crumble and decay and the lives of the people become imperiled if an invisible empire were set up in the country.

The negative side was first presented by Miss Velma Gee who made an admirable defense of the Klan, declaring it to be socially and politically necessary to the salvation of the nation. Naming the I. W. W., and other disturbing elements of society, she said that something must be done to combat these smister influences and that there had risen up in the land an organization of "full grown men" to be feared only by bootleggers, wife-beaters, and criminals of every sort; that they stand for law and order and have got results where corrupt officials have failed. Calling to mind the experiences of our forefathers in blazing the trail of civilization, the speaker maintained that white supremacy is essential to our future existence, that the Klan would save us from mongrel dominition.

Miss Mildred Lohr followed for the affirmative, contending that no organization could endure which hid behind hoods and masks; that the Klan had been outlawed in many states and that its days were numbered. She claimed that the oath of the K. K. K. gave allegiance to the order above anything else, that the whole scheme was un-American and dangerous to society, and recited a number of crimes and offenses charged to the activities of the organization. She asked the judges if any of them would care to wear the empty title of Imperial Wizard.

The next speaker was Miss Kathryn Lohr who ably supported Miss Gee in praise of the high purposes of the Klan, claiming that the idea was both ethical and practical. She spoke of the much advertised expose of the New York World which utterly failed to impress the country. Upholding protestatism and religious liberty, she pointed out that opposition was expected from the Roman Church and the Jews who guard their power jealously and therefore their utterances should be regarded with suspicion. "One purpose of the Klan is to keep the Anglo-Saxon race from disappearing from the earth," said Miss Lohr in conclusion.

Miss Soyars and Miss Mildred Lohr both briefly in rebuttal closing the debate. The judges, Mayor Harry Wooding, Dr. Shelbourne and Colonel Kemper retired for conference before reaching a decision. When the cup was presented there was rejoicing among the Philomatheans who quickly gathered to shower congratulations upon the victors. After the shock of defeat the Nmenosyneans rallied and mingled with their happy classmates.

—Mrs. F. W. Shuff is visiting relatives in Richmond, Va.

—Rev. William Brown, of Portsmouth, is visiting his parents, Mr. and Mrs. W. H. Brown, on Green street.

### R. M. I. GRADUATION RECITAL ON MONDAY

Cards have been issued announcing that the Randolph-Macon Institute presents for graduation Miss Helen Goodwin, violin; Miss Mildred Bethel Hill, piano, and Miss Esther Rosenburg, voice, on Monday evening, April 9th at 8:15 o'clock.

This is the first of series of graduation recitals at the institute and two of the prospective graduates, Misses Hill and Rosenburg, are Danville girls. Miss Goodwin is a pupil of Miss Conner; Miss Hill of Miss McMillan and Miss Rosenburg of Miss Carrington. An attractively arranged program presenting a variety in the form of entertainment is promised. These recitals are usually attended by large audiences, and this will be no exception in this respect.

—Mr. and Mrs. Howard Farley, of Kinston, N. C., are visiting the latter's parents, Mr. and Mrs A. M. Turner, Jefferson avenue.

**Walls of Enduring Beauty with Pee Gee Flatkoatt**

AN atmosphere of quiet refinement in the home is not created with furniture, rugs and draperies alone; much depends upon artistic decoration of your walls, which should form a correct background and harmonize with the entire surroundings.

With Pee Gee Flatkoatt, the modern, sanitary, durable Flat-Oil finish, you can best express your individuality and taste.

It comes in 24 rich, deep, velvety colors and white, affording endless possibilities for carrying out any color scheme you have in mind.

The colors of Pee Gee Flatkoatt do not fade, and if soiled, are easily restored to their original beauty with a moist cloth or sponge, thereby saving you the expense and inconvenience of frequent redecorating.

*"There's a Pee Gee Product for Every Purpose"*

*Let us show you the beautiful effects obtained with Pee Gee Flatkoatt and give you estimates*

**W. R. PURDUM & SON**

Distributors.

204 Main St. Danville, Va. Phone 201-W.

34 Years in Paint Business.

FREE Illustrated Book

"The Modern Method of Decorating" contains the latest and best ideas on decorating walls and ceilings, shows a number of rooms designed by leading artists and gives exact specifications for obtaining harmonious effects. Ask us for this valuable book or write to

Pearson-Gerhart Co. Incorporated

Atlanta LOUISVILLE Dallas

**Pee Gee means protection**

**Do you yearn for a clear complexion?**

Try the Resinol products a week and watch your skin improve! Resinol Soap thoroughly cleanses the tiny pores and rids them of impurities. Resinol Ointment soothes and heals the inflamed, irritated spots. The most aggravated cases of skin affection have readily responded to this treatment.

Can be obtained from all druggists.

**Resinol**



# The Fleisher Yarns Knitting Contest

## $11,000 in Cash Prizes

## $2000 First Prize

## 149 OTHER PRIZES OF $500 TO $25

SOMEWHERE there is a woman who can knit garments of unmatched beauty. Perhaps that woman is *you*. If it is, $2000 in cash is yours.

But this first prize is not all. 150 women will win cash prizes in this great Contest. The makers of THE FLEISHER YARNS are offering more than $11,000 to find America's most beautiful knitted garments.

### *150 Cash Prizes— Total $11,275*

| | | |
|---|---|---|
| 1st National Prize | | $2000 |
| 2nd " " | | 500 |
| 3rd " " | | 200 |
| 49 State—1st Prizes | $100 each | 4900 |
| 49 " 2nd " | $ 50 " | 2450 |
| 49 " 3rd " | $ 25 " | 1225 |
| | Grand total, | $11,275 |

Don't stay out of this Contest for fear you are not an "expert". A novice, with an eye for beauty, may capture the first prize.

If you have never learned to knit, now is the time to begin. Even if you don't win a prize, you will add a handsome piece to your wardrobe; for all entries not winning prizes will be promptly returned to their owners after the Contest closes.

Follow any idea or style you wish, provided you knit a useful article. Articles made of any make or brand of yarn will be eligible. The prizes will be awarded for beauty alone. In case of a tie, each tieing contestant will receive the full amount of the prize.

### *A Few Suggestions*

Here are a few suggestions of pieces that may be submitted: sweater, blouse, dress, jacket, skirt, sacque, scarf, afghan, vest, shawl, kimono, hose, baby carriage cover, children's wearing apparel, etc.

Why not make the Contest still more exciting by forming a Knitting Club among your friends? Then all go after these splendid cash prizes!

### *Dealers Everywhere*

Fleisher Yarn dealers will feature special contest displays during the Contest. Go at once to the Yarn Department of any store that sells THE FLEISHER YARNS. Ask for the Free Contest Blank. This Official Blank, which must be used for each entry, tells everything a Contestant wants to know.

If your Fleisher Yarn dealer does not have a supply of Blanks, write direct to S. B. & B. W. Fleisher, at the address below, giving your dealer's name.

### *The Judges*

The Judges of the Contest will be:

MISS HELEN KOUES
*Fashion Editor, Good Housekeeping*

MISS MARTHA E. DODSON
*Associate Editor Ladies' Home Journal*

MISS CHRISTINE A. FERRY
*Needlework Editor, Modern Priscilla*

MISS CARMEL WHITE
*Fashion Editor, Vogue*

MRS. CHARLOTTE BOLDTMANN
*Knitting and Crochet Editor Woman's Home Companion*

***The Contest BEGINS on Monday, April 9th, and closes on Saturday, June 9th.***

Every person in the United States, outside the Fleisher organization, is eligible. Any person is likely to win. No professional training or experience is needed.

Don't put it off. Begin today. Get your supply of yarns immediately and set your needles clicking. Resolve that one of these 150 cash prizes shall be yours. Knit a few leisure hours into a thing of beauty—and perhaps into $2000.

KNITTING FLEISHER'S YARNS

### *To Dealers:*

We have mailed a broadside explaining how yarn dealers can co-operate with this Contest to obtain therefrom an unprecedented increase in Yarn sales. It also tells of $1000 in cash prizes for the best window displays. *If you have not received your copy of this broadside write us at once for it.*

S. B. & B. W. FLEISHER, Inc., Station D, PHILADELPHIA


NEWSPAPER ARCHIVE®

# Standing Of Candidates In Register-Bee $10,000 Campaign

## HOW TO GET IN THE LEAD.

When a candidate turns in his or her first subscription, 100,000 EXTRA votes are allowed in addition to the regular votes. For instance, if the first subscription turned in is a new one-year subscription for The Register, the candidate is entitled to 118,000 votes. A new three-year subscription to The Register is worth 70,000 votes —a three-year new subscription for The Bee counts 65,000 votes. Also 100,000 EXTRA FREE votes are given for each $25.00 in subscription money turned in. A newly nominated candidate would receive 290,000 votes for just five new yearly Register subscriptions. You see it is a very easy matter for any one to enter the campaign and secure enough votes, for a few good subscriptions, to get a higher vote total than any published in the following list.

### DISTRICT NO. 1.

District No. 1 consists of Danville, within the city limits only.

Either the $4,145.00 Lincoln or one of the four other cars, and an equal share of cash prizes, must be distributed to candidates from this district. It is possible for two cars to be awarded to this district.

**DANVILLE**

| | |
|---|---|
| Mrs. Posey Ashworth | 5,000 |
| Mrs. James L. Abbott | 5,000 |
| Miss Erna Anderson | 5,000 |
| Mrs. Mike Allen | 5,000 |
| Miss Pauline Burgess | 256,250 |
| Mrs. Geo. W. Bass | 250,100 |
| Mrs. Lucy Bowman | 5,000 |
| Miss Grace Baines | 23,650 |
| Mrs. Dudley Brown | 5,000 |
| Miss Rosa Brimmer | 5,000 |
| Miss Anna Blair | 17,300 |
| Irvine Booth | 13,050 |
| Mrs. Jesse P. Benton | 5,000 |
| Miss Lelia Burch | 5,000 |
| Miss Abaline Bullington | 5,000 |
| Miss Ida Berman | 23,050 |
| Miss Jennie Lind Bass | 5,000 |
| Miss Marion Beavers | 5,000 |
| Miss Mary Burton | 19,400 |
| Mrs. M. R. D. Brown | 19,350 |
| Miss Marion Blankenship | 13,050 |
| Miss Marion Browder | 10,350 |
| Mrs. C. R. Booth | 13,100 |
| Miss Ethel Burgess | 5,000 |
| Mrs. T. J. Burton | 23,050 |
| Miss Blanche Brandon | 5,000 |
| Mrs. H. W. Connelly | 5,000 |
| Miss Annie R. Carter | 5,000 |
| Miss Mary Christianson | 23,000 |
| Miss Gertrude Cashner | 17,050 |
| Mrs. Dora Clark | 5,000 |
| Mrs. M. L. Coward | 251,650 |
| Miss Anna Mae Campbell | 23,100 |
| Miss Sallie Covington | 5,000 |
| Miss Rhoda L. Custer | 160,000 |
| Miss Elizabeth Croxton | 5,000 |
| J. G. Cassell | 5,000 |
| Miss Elizabeth Cabiness | 10,400 |
| Mrs. Vivian Carter | 5,000 |
| Edgar S. Daniel | 5,500 |
| Gus Dyer | 5,000 |
| Miss Fielding Douthat | 64,000 |
| Mrs. Roy Duff | 255,600 |
| Rabbi Abraham Dobin | 5,000 |
| Miss Ellen De Mott | 13,300 |
| Miss Lito Deitrick | 5,000 |
| Mrs. J. M. Davis | 5,000 |
| Miss Eleanor Dillard | 5,000 |
| Miss Virginia Edwards | 208,250 |
| Miss Mary Patience Fulghum | 5,000 |
| Miss Jennie Flora | 5,000 |
| Mrs. M. M. Fowler | 255,700 |
| Miss Grace Fretwell | 5,150 |
| Miss Helen Gannon | 5,000 |
| Miss Daisy Gisney | 115,300 |
| Miss Helen Griggs | 13,150 |
| Mrs. Dave Garvin | 5,000 |
| Miss Ethel Gibson | 5,000 |
| Jean Granade | 5,750 |
| Miss Kate Green Guerrant | 5,000 |
| Mrs. W. H. Hylton | 5,000 |
| Berger Hutchins | 5,000 |
| George Hudgins | 201,050 |
| Miss Susie Hawkins | 5,000 |
| Mrs. Maude Hodnette | 5,000 |
| Miss Lucy Hayden | 185,050 |
| Mrs. John R. Hutson | 10,300 |
| F. Hunnerfeldt | 5,000 |
| Miss Bessie Haraway | 13,050 |
| Mrs. Isaac Hubbard | 29,250 |
| Miss Emily Herndon | 23,000 |
| Miss Evelyn High | 5,000 |
| Miss Gladys Holcombe | 139,050 |
| Miss Ramey Hamlin | 81,050 |
| Mrs. George Henderson | 18,400 |
| Miss Mary Ivey | 5,000 |
| Miss Maude Jackson | 5,000 |
| Mrs. Margaret Jackson | 250,300 |
| Miss Lula Mae Johnson | 5,000 |
| Miss Mozelle Jacobs | 5,000 |
| Mrs. A. C. King | 250,050 |
| Mrs. Virginia Lewis | 219,050 |
| J. L. Luther | 23,250 |
| Miss Helen Lewis | 10,350 |
| Mrs. Alma Lambert | 5,000 |
| Miss Marie Lewis | 5,000 |
| Miss Reba Mitchell | 5,000 |
| Mrs. C. R. Myers | 5,000 |
| Mrs. R. K. Moss | 156,300 |
| Garnett Morgan | 114,150 |
| Mrs. Grace Nolan Motley | 200,050 |
| Miss Helen M. Moesser | 174,600 |
| Mrs. Annie J. Mitchell | 179,750 |
| Miss Carrie Moore | 5,000 |
| Miss Nell McClelland | 5,000 |
| Miss Jennie Lea Murray | 262,350 |
| Mrs. Hunter McGuire | 5,000 |
| Mrs. Jas P. McKee | 5,000 |
| Miss Mary McCain | 10,000 |
| Z. McCullough | 5,000 |
| Mrs. Niles W. Maloney | 195,050 |
| Mrs. I. P. Masloff | 5,000 |
| Mrs. Frank Martin | 5,000 |
| Miss Juliet Mandlo | 5,000 |
| Mrs. W. L. Moon | 5,000 |
| Miss Dorothy Myers | 5,000 |
| Miss Marion Osborne | 5,000 |
| Miss Mary Orgain | 5,000 |
| Miss Mary O'Brian | 5,000 |
| Mrs. Miles Puryear | 5,000 |
| Miss Ida Prescott | 13,000 |
| W. R. Parrish | 180,000 |
| Allen Pulley | 5,700 |
| Mrs. Lucille Powell | 192,700 |
| Miss Olivia Perkinson | 5,000 |
| Clifton J. Parrott | 45,050 |
| Miss Ruby Powell | 5,000 |
| Mrs. C. C. Pollock | 5,000 |
| Miss May Ragland | 5,000 |
| Mrs. W. L. Robinson | 123,000 |
| Miss Lavinia Reeves | 5,000 |
| Miss Gordon Richards | 211,100 |
| W. N. Ruffin, Jr. | 23,150 |
| Mrs. Moses Roman | 5,000 |
| Mrs. W. A. Robins | 35,150 |
| Miss Celia Saevitz | 5,000 |
| Edgar W. Smith, Jr. | 43,000 |
| Miss Minnie Simpson | 28,300 |
| Miss Lily Smith | 5,000 |
| Miss Nellie Shorter | 44,050 |
| Miss Ray Speer | 5,000 |
| Miss Elizabeth I. Smith | 262,950 |
| Miss Walker Snead | 5,000 |
| Mrs. Harry Silverman | 5,000 |
| Miss Mary Smith | 30,000 |
| Mrs. Emmie Spencer | 5,000 |
| Willie Talbott | 5,000 |
| Mrs. C. H. Vaden | 5,000 |
| Miss Myrtle Wilson | 139,100 |
| Mrs. Edna Warren | 5,000 |
| Miss Elizabeth Wooley | 5,000 |
| Miss Bob Wade | 5,000 |
| Miss Anna Walton | 5,200 |
| Miss Maria Westbrook | 5,000 |
| Joseph T. White | 23,150 |
| Miss Virginia Wagner | 5,000 |
| Miss Bessie Wagner | 5,000 |
| Miss M. Wood | 203,300 |
| Miss Vinna Watson | 253,750 |
| Raymond Yates | 5,000 |
| William Young, Jr. | 5,000 |

### DISTRICT NO. 2

District No. 2 consists of Pittsylvania county, exclusive of the city of Danville.

Either the $4,145.00 Lincoln or one of the four other cars, and an equal share of cash prizes, must be distributed to candidates from this district. It is possible for two cars to be awarded to this district.

**BACHELORS HALL.**

| | |
|---|---|
| E. H. Perkins | 5,000 |
| Geo. E. Green | 5,000 |

**BROSVILLE.**

| | |
|---|---|
| Harry Dalton | 5,000 |
| J. H. Oakes | 5,000 |
| J. T. Montgomery | 5,000 |
| J. L. Hutcherson | 5,000 |
| Mrs. J. L. Jennings | 5,000 |

**CALLANDS.**

| | |
|---|---|
| Miss Kate Eaves | 5,000 |
| Miss Blanford Fowler | 5,000 |
| Miss Mabel C. Fuller | 251,900 |
| Miss Nellie Wyatt | 5,000 |

**CASCADE.**

| | |
|---|---|
| Miss Gertrude Amos | 253,050 |
| Miss Myrtle Finney | 5,000 |
| Marry J. Scales | 5,000 |
| C. H. Seymore | 5,000 |
| Miss Ann D. Smith | 5,000 |
| J. M. Still | 5,000 |
| Mrs. D. A. Still | 17,050 |

**CHATHAM**

| | |
|---|---|
| H. E. Anderson, R F D | 5,000 |
| Miss Virginia Carter | 5,000 |
| Mrs. L. D. Hall, R F D | 213,200 |
| Harold Jones, R F D | 21,000 |
| Mrs. Ed. M. Lynch, R F D | 170,950 |
| Mrs. J. M. Motley | 113,000 |
| Mrs. Dennis A. Powell | 209,100 |
| T. P. Smith | 23,000 |
| Garnette Wyatt | 220,000 |

**DANVILLE, R F D**

| | |
|---|---|
| Miss Grace Arnett | 291,000 |
| Miss Emerson Astin | 160,600 |
| James Burton | 5,000 |
| Miss Elsie Ferguson | 5,000 |
| Miss Bettie Harris | 5,000 |
| Miss Louise Hinton | 5,000 |
| Mrs. A. W. High | 191,500 |
| Miss Bettie Due Hodnett | 5,000 |
| Miss Margaret Jamerson | 5,000 |
| Clarence Jones | 5,000 |
| Miss Helen Koss | 61,900 |
| Miss Kate V. Kirks | 198,700 |
| Miss Lula Mathews | 5,000 |
| Mrs. C. W. Megginson | 23,800 |
| W. R. Newbill | 63,350 |
| Miss Josephine Swanson | 5,000 |
| Miss Elizabeth Sawyers | 5,000 |
| Mrs. C. B. Smith | 5,000 |
| Miss Janie Turner | 171,100 |
| Miss Annie Warren | 5,000 |
| Joab Watson | 193,300 |

**DRY FORK, VA.**

| | |
|---|---|
| G. W. Harper | 5,000 |
| Mrs. J. H. Shields | 5,000 |
| Sam H. Walton | 5,000 |

**GRETNA.**

| | |
|---|---|
| Miss Ruth Haley | 5,000 |
| Mrs. W. E. Ramsey | 5,000 |
| Mrs. I. R. McLaughlin | 204,800 |
| A. L. Witcher | 260,650 |

**JAVA, VA.**

| | |
|---|---|
| W. C. Brown | 231,000 |
| Mrs. T. F. Neal | 5,000 |

**KEELING VA.**

| | |
|---|---|
| Mrs. J. W. Hodnett | 178,500 |
| Miss Louise Shields | 175,250 |

**LEATHERWOOD, VA.**

| | |
|---|---|
| Miss Nannie Graveley | 5,000 |
| Conrad Minter | 5,000 |

**MT. CROSS VA.**

| | |
|---|---|
| Mrs. J. S. Coleman | 5,000 |
| Mrs. J. S. Fulton | 5,000 |

**SANDY RIVER, VA.**

| | |
|---|---|
| Miss Cecile Devin | 5,000 |
| M. C. Devin | 5,000 |
| Dr. L. E. Fuller | 5,000 |
| Miss Sallie K. Minter | 5,000 |

**SCHOOLFIELD**

| | |
|---|---|
| James Annieff | 5,000 |
| Willie Brucefield | 5,000 |
| Geo. C. Condrey | 5,000 |
| Miss Bettie Denham | 5,000 |
| Miss Bertie Denham | 5,000 |
| Mrs. J. O. Godfrey | 183,050 |
| Mrs. Edna Hazar | 5,000 |
| Mrs. Ada Haynes | 5,000 |
| Mrs. C. R. Hundley | 134,300 |
| Miss Minnie Hungate | 5,000 |
| C. D. Lawson | 5,000 |
| Mrs. R. S. Scarboro | 5,000 |
| Miss Daisy Smith | 5,000 |
| Miss Carrie Mills | 17,000 |
| Miss Maggie May | 5,000 |
| Mrs. Henry Murphy | 5,000 |
| Miss Florence Pinix | 23,000 |
| Miss Eleanor Ramey | 5,000 |
| Miss Fannie Wainwright | 5,000 |
| Anna Williams | 5,000 |

**CHALK LEVEL**

| | |
|---|---|
| Mrs. W. L. Parker | 21,050 |

**SANDY LEVEL.**

| | |
|---|---|
| Turner Cogles | 23,050 |
| Miss Bessie P. Rorer | 5,000 |
| R. V. Witcher | 5,000 |

**SHALE**

| | |
|---|---|
| Mrs. P. W. Dillman | 23,050 |

**SPRING GARDEN**

| | |
|---|---|
| Chas. D. Bryant | 5,000 |

**SUTHERLIN**

| | |
|---|---|
| Miss Clara Blair | 5,000 |
| F. A. Bruce | 5,000 |
| Mrs. H. C. Kerns, Jr. | 255,500 |
| Miss Elizabeth Osborne | 5,000 |
| Miss Annie Sutherlin | 5,000 |
| Miss Coach Waddill | 5,000 |

**SWANSONVILLE**

| | |
|---|---|
| [illegible] | 5,000 |

**SYCAMORE**

| | |
|---|---|
| Miss [illegible] Shelton R. F. D. | 5,000 |

**TOSHES**

| | |
|---|---|
| [illegible] Bennett | 5,000 |

**WENONDA**

| | |
|---|---|
| [illegible] | 5,000 |
| [illegible] | 5,000 |
| [illegible] | 5,000 |
| [illegible] | 193,450 |
| [illegible] | 155,450 |
| [illegible] | 5,000 |

**WHITTLES DEPOT.**

| | |
|---|---|
| [illegible] | 5,000 |
| [illegible] | 5,000 |
| [illegible] | 5,000 |

**WITT.**

| | |
|---|---|
| [illegible] | 5,000 |
| [illegible] | 5,000 |
| C. M. Payne | 5,000 |
| Mrs. O. M. Payne, R. F. D. No. 1 | 161,350 |

**WHITMELL.**

| | |
|---|---|
| Mrs. F. C. Beverly | 5,000 |
| Miss Leora Grogan | 269,000 |
| Miss Amy Pannill | 246,150 |
| Raymond Payne | 235,450 |

**RINGGOLD.**

| | |
|---|---|
| Miss Evelyn Barker | 5,000 |
| Lester L. Lee | 5,000 |

### DISTRICT NO. 3.

District No. 3 consists of Patrick, Henry and Franklin counties in Virginia and the counties of Stokes and Rockingham in North Carolina.

Either the $4,145.00 Lincoln or one of the four other cars, and an equal share of cash prizes, must be distributed to candidates from this district. It is possible for two cars to be awarded to this district.

**AXTON.**

| | |
|---|---|
| Mrs. J. J. Bullington | 5,000 |
| Miss Lucil Fagg | 5,000 |
| Miss Marcelle Minter | 5,000 |
| Mrs. C. E. Martin | 199,750 |
| Mrs. W. R. Nance | 5,000 |
| Mrs. R. M. Payne, R F. D. | 5,000 |
| Msis Louise Thompson | 227,400 |
| Miss Helen Turner | 208,350 |
| Mrs. Roy Turner | 5,000 |
| Miss Annie Turner | 5,000 |
| Mrs. G. T. Winn | 5,000 |

**BOXWOOD.**

| | |
|---|---|
| Mrs. D. J. Holland | 5,000 |

**BASSETT.**

| | |
|---|---|
| Miss Mattie Hairston | 5,000 |

**CRITZ.**

| | |
|---|---|
| Mrs. C. E. Marion | 5,000 |
| Mrs. B. F. Martin | 5,000 |

**DRAPER**

| | |
|---|---|
| Miss Maude Harlowe | 209,650 |
| Moore Dalton | 5,000 |
| Miss Helen Weaver | 10,300 |

**FIELDALE.**

| | |
|---|---|
| Mrs. Carter | 5,000 |
| J. H. Going | 5,000 |
| Mrs. R. M. Joyce | 5,000 |
| Mrs. H. A. Knight | 5,000 |

**LEAKSVILLE.**

| | |
|---|---|
| Miss Catherine Austin | 93,250 |
| Mrs. Turner Chambers | 202,350 |
| Miss Lucy Martin | 31,100 |
| Miss Nannie Odell | 23,100 |
| J. S. Robertson | 5,100 |

**LONE OAK.**

| | |
|---|---|
| Miss Elmer Barker | 228,850 |
| E. S. Cabiness | 5,000 |

**MARTINSVILLE.**

| | |
|---|---|
| Miss Bobbie Leake | 23,050 |
| Mrs. Morris Praeger | 23,000 |

**McIVER, N. C.**

| | |
|---|---|
| Miss Moss Gilliam | 5,000 |

**MADISON, N. C.**

| | |
|---|---|
| Howard Penn | 5,000 |

**PRESTON, VA.**

| | |
|---|---|
| Mrs. Massie Wyatt | 5,000 |

**PEN HOOK.**

| | |
|---|---|
| Miss Rosa Cook | 5,000 |
| G. H. Cook | 5,000 |
| G. H. Ziegler | 5,000 |

**REIDSVILLE, N. C.**

| | |
|---|---|
| Mrs. E. H. Carroll | 5,000 |
| Miss Mary B. Smithey | 5,000 |
| Miss Frances Rawley | 61,1000 |
| Miss Edith Rice | 201,000 |
| Miss Virginia Whitsett | 5,000 |

**ROCKY MOUNT, VA.**

| | |
|---|---|
| Mrs. W. H. Bowles | 5,000 |
| Miss Pauline Menefee | 5,000 |
| Miss Elizabeth Mitchell | 5,000 |
| Mrs. C. E. Whitlow | 5,000 |
| Mrs. Victor Woody | 5,000 |

**RIDGEWAY VA.**

| | |
|---|---|
| Miss Addie Cox | 5,000 |
| P. H. Wilson | 5,000 |

**STUART.**

| | |
|---|---|
| Miss Ethlyne Clark | 130,000 |

**STOCKTON VA.**

| | |
|---|---|
| B. J. Graveleyn | 5,000 |

**SPRAY**

| | |
|---|---|
| Miss Opel Robertson | 80,300 |
| Jesse D. Robertson | 83,050 |

**SPENCER**

| | |
|---|---|
| Mrs. J. W. Fair | 5,000 |
| J. E. Marshall | 23,050 |

**STONE HILL N. C.**

| | |
|---|---|
| Mrs. R. B. Stone | 5,000 |

**UNION HILL, VA.**

| | |
|---|---|
| Miss Bertha Dudley | 5,000 |
| Miss Blanche Kelley | 5,000 |

**WOOLWINE**

| | |
|---|---|
| Laurence DeHart | 5,000 |

### DISTRICT NO. 4

District No. 4 consists of Halifax, Charlotte, Lunenburg and Mecklenburg counties in Virginia and the counties of Caswell, Person and Granville in North Carolina.

Either the $4,145.00 Lincoln or one of the four other cars, and an equal share of the cash prizes, must be distributed to candidates from this district. It is possible for two cars to be awarded to this district.

District No. 4 consists of Halifax, Charlotte, Lunenburg and Mecklenburg counties of Caswell, Person and Granville in North Carolina.

Either the $4,145.00 Lincoln or one of the four other cars, and an equal share of the cash prizes, must be distributed to candidates from this district. It is possible for two cars to be awarded to this district.

**BLANCHE, N. C.**

| | |
|---|---|
| Mrs. S. B. Moore | 5,000 |
| Miss Pearl Mitchell | 5,000 |
| H. C. Myers, Jr. | 5,000 |
| Mrs. Sam Powell | 5,000 |
| Mrs. F. A. Pierson | 5,000 |
| Mrs. G. R. Rodgers | 5,000 |
| Mrs. Harry Slade | 5,000 |
| Mrs. J. H. Slade | 5,000 |
| Mrs. Irvin Slade | 5,000 |
| W. L. Watkins | 5,000 |
| Miss Bettie Mae White | 5,000 |
| George Williamson | 5,000 |

**CEDAR GROVE, N. C.**

| | |
|---|---|
| Marvin Franklin | 5,000 |

**CHASE CITY**

| | |
|---|---|
| Mrs. Goode Edmunds | 5,000 |
| Miss Nettie Gregory | 5,000 |
| Mrs. E. T. Hudson | 5,000 |
| Wright Owen | 5,000 |
| Mrs. N. D. Potts | 5,000 |
| Mrs. S. Y. Taylor | 5,000 |
| Mrs. C. E. Winn | 5,000 |

**CLARKSVILLE, VA.**

| | |
|---|---|
| Frank Yancey | 5,000 |

**KEYSVILLE, VA.**

| | |
|---|---|
| Mrs. M. D. Townsend | 5,000 |

**MILTON, N. C.**

| | |
|---|---|
| Mrs. E. M. Argile | 5,000 |
| C. E. Austin | 5,000 |
| Miss Magnie Brandon | 5,000 |
| Rev. N. R. Clayton | 5,000 |
| Dr. J. A. Hurdle | 5,000 |

**PACES, VA.**

| | |
|---|---|
| John W. Burgess | 208,500 |

**RUFFIN, N. C.**

| | |
|---|---|
| Miss Mary W. Robertson | 5,000 |

**SOUTH HILL, VA.**

| | |
|---|---|
| C. D. Broome | 5,000 |

**SOUTH BOSTON**

| | |
|---|---|
| Miss Sarah Carr | 5,000 |
| Miss Elizabeth Jordan | 193,000 |
| Miss Thelma Loftis | 13,050 |
| Miss Margaret Lovelace | 5,000 |
| Mrs. O. G. Vaughn | 209,950 |

**SEMORA, N. C.**

| | |
|---|---|
| Mrs. H. T. Chandler | 5,000 |
| Walter Jeffress | 5,000 |
| Mrs. W. L. Taylor | 5,000 |
| Miss Huldah Taylor | 192,700 |
| Mrs. G. R. Rogers | 210,700 |
| Mrs. Lewis Walker | 5,000 |
| Mrs. H. L. Cobb | 5,000 |

**PELHAM, N. C.**

| | |
|---|---|
| Miss Bertha Bailey | 5,000 |
| Mrs. J. S. Gibbs | 5,000 |
| Miss Pattie Gunn | 193,800 |
| Ernest Howley | 5,000 |
| Miss Margaret Wright | 5,000 |

**ROXBORO, N. C.**

| | |
|---|---|
| James Burrows | 5,000 |
| J. T. Winstead | 5,000 |
| Mrs. O. H. Winston | 5,000 |

**VIRGINLINA, VA.**

| | |
|---|---|
| Jim Pleasants | 5,000 |

**VERNON HILL, VA.**

| | |
|---|---|
| Charles Parker | 183,000 |

**YANCEYVILLE**

| | |
|---|---|
| Alvis Florence | 5,000 |
| Miss Helen Florence | 5,000 |
| Eddie Hatchett | 5,000 |
| Jules Johnston | 5,000 |
| Miss Willie Johnson | 5,000 |
| Miss Grace Lindsey | 5,000 |
| Miss Emma Mitchell | 5,000 |
| Miss Grace Rainey | 5,000 |
| Mrs. P. T. Womack | 5,000 |

## $100.00 IN GOLD TO BE GIVEN EXTRA IN $10,000 CAMPAIGN

(Continued From Page One)

self or herself and, in very short order, climb to the top of the list. It is an equal chance for anyone. No candidate has enough votes to his or credit to brag about. The real action is yet to come and it is expected that the coming week will show greatly increased interest in the campaign.

Just six weeks and some one will be the proud owner of a $4,145 Lincoln —given absolutely free in exchange for spare time effort in gathering votes. Someone else will be riding around in a $1,355.00 Hupmobile. Then there is a $950 Chevrolet sedanette, a $664. Ford Sedan, a $398.00 Ford roadster and hundreds of dolars in cash to be distributed, without a cent of cost, to those who participate in the "Everybody Wins" prize distribution.

Send or bring in your nomination right away. Don't delay another day but get in the campaign with a flying start toward winning both the $100.00 special award and the $4,145.00 Lincoln or one of the four other cars.

## $100.00 IN GOLD FREE

GIVEN AS AN EXTRA PRIZE.

The candidate who secures the most votes between Monday, April 9, and April 28, the last day of the first Period BIG VOTES will be given this extra prize of $100 in gold. This is in addition to the five automobiles and other cash prizes and commissions. Votes secured from now until April 28 will count toward BOTH the special $100 prize and the regular prizes as [illegible] announced. Winner of the special prize will be announced at the end of the campaign and [illegible] interferes with the [illegible] of the other prizes.

## HAVE YOU SENT IN YOUR NOMINATION

In Register-Bee's $10,000 Campaign

## $10,000.00 IN FREE AUTOS AND CASH

FREE

$4,145.00 LINCOLN CAR

$1,355.00 SPORT HUPMOBILE

$950.00 CHEVROLET SEDANETTE

$664.00 FORD SEDAN

$398.00 FORD ROADSTER

HUNDREDS OF DOLLARS

FREE

FOR FULL DETAILS, CALL ON PHONE OR WRITE CAMPAIGN DEPARTMENT—PHONE 21

Register-Bee—Danville, Va.

## "Everybody Wins"

### FIRST SUBSCRIPTION COUPON

GOOD FOR 100,000 EXTRA VOTES

[illegible] in the race for the five fine Automobiles and other [illegible] votes [illegible] prizes. This [illegible] and is valid [illegible] when accompanied by a sub[illegible]

Name of Subscriber .....

Address of Subscriber .....

Amount Enclosed $.....

Contestant's Name .....

Address .....

This coupon will count 100,000 free votes when returned to the Campaign Manager at the Register Publishing Company, Danville, Va., together with the first subscription you obtain. It must be accompanied in cash [illegible] and the subscription must be for a period of six months or longer. The 100,000 free votes are IN ADDITION to the number given in the subscription as per the regular vote schedule.

### NOMINATION BLANK

The Register and Bee's "Everybody Wins" $10,000.00 Campaign.

I hereby enter and cast 5,000 free votes for

Miss (M. or Mrs.) .....

Address .....

As a candidate in the "Everybody Wins" Prize Campaign. Send or bring this Nomination Blank to Campaign Manager at The Register Publishing Company office, Danville, Va.

NOTE:—Only one nomination blank accepted for each candidate nominated.

### FREE VOTING COUPON

GOOD FOR 50 FREE VOTES.

—IN THE—

REGISTER AND BEE'S "EVERYBODY WINS" BIG AUTOMOBILE CAMPAIGN.

I hereby cast 50 FREE VOTES to the credit of

Miss (Mr. or Mrs.) .....

Address .....

This coupon, neatly clipped out, name and address of the candidate filled in, and mailed or delivered to the Election Department of the Register Publishing Company, Danville, Va., will count as 50 FREE VOTES. It does not cost anything to cast these coupons for your favorite candidate, and you are not restricted in any sense in voting. Do not Roll or Fold. Deliver in flat package. Not good after April 28.

NewspaperARCHIVE®
NewspaperARCHIVE®

# Max Behr Scores Whitney Report

BY WALTER CAMP
(Special Correspondent of The Bee.)
(Copyright, 1923, By The Bee)

NEW YORK, April 9.—Max Behr former New Jersey golf champion has addressed a letter to the President of the United States Gulf Association, in which he scored what he termed the "smug complacency", the report of Howard Whitney, Chairman of the Rule Committee. Behr declared the report is quite unwarranted. He charged the committee had "compromised" on certain cardinal points quite in vain. He makes a strong point of the action on steel shafts, a matter in which the committee was certainly foolishly precipitate, and cites many cases in the rules where they have not brought about uniformity.

Whatever the merits of his contentions it is a fact that the U. S. G. A. has never gone so far nor done anything like the organized work that the National Lawn Tennis Association has done for tennis, in really fostering and spreading the game and making it possible for more men to enjoy the pastime.

The U. S. G. A. should courageously tackle the proposition of increased costs and deprecate the growing exclusiveness caused by the expense entailed at country clubs, and extravagant charges for laying out courses. The organization should be the champions of the cause of the young married man of twenty-four or twenty-five earning a moderate income who is unable on account of these golf club extravagances to be a member of any of the ordinary clubs. Such a young man is far more important figure in the community than the idle rich.

When Percy Haughton in his letter to President Butler accepting the position of head football coach at Columbia said, "I have always believed that football present a wide field for teaching the cardinal principles upon which the student may base his future life," he put into words what is really the great reason why that sport has such a remarkable hold upon our people.

The game of football has been more rabidly attacked than any other sport even as far back as the Thirteenth Century. But so great is it's vitality that it has continued to grow in every respect. It's very popularity has made possible, through its gate receipts, all the other sports conducted at our universities by defraying expenses and providing field room.

The tourist from this country who wishes to enjoy the principal contests from our standpoint of the Olympic games can do so by planning a fortnight's stay in Paris from July 5th to the 20th.

In that period he can see the opening of the games and Parade of the Nations, the track and field athletics, the wrestling, rowing and pentathlon, the tennis, swimming and boxing. Should he desire to see only the track games a stop from July 5th to the 14th will enable him to do this and see also the wrestling and rowing.

Whether a suitable course of preparation physically before leaving for the Southern trip would have saved the loss of her captain it is nevertheless clear that his injury not only crippled him but interfered materially with the success of the trip.

This is not meant to detract from the excellent work of the University of Georgia nine in taking two straight games from Yale. But if the Southern trip should cost Yale permanently the services of Captain Eddy it would be mighty expensive training!

# PRACTICE AT H. S. HELD UP BY RAIN

HAMPDEN-SIDNEY, Va., April 6.—Word received yesterday from Manager R. H. Klevesahl of the Takola baseball club of Richmond resulted in the cancellatio nof the Tiger game with that nine on Saturday. The news was received somewhat as a disappointment, and very much as a surprise, for Klevesahl had agreed by letter to play the game, leading Manager Lacy of Hampden-Sidney to go forward with his advertising and publicity.

Hampden-Sidney will meet the Farmville Athletic Club on Saturday afternoon. Last season that nine won thirty-nine games out of forty-fivev. This season they are reputed to have a better organization than last season, the most promising addition to the nine being Johnson, former star hurler at Trinity college. The game will be played at Hampden-Sidney in the afternoon, and will be the initial contest for the Tigers. Following this the schedule indicates a hard season, three games being played next week; one on Monday with the Union Theological Seminary of Richmond.

Practice the middle of this week has been hindered by the heavy rains, but it will be resumed imediately upon clearing weather. Thursday afternoon Coach Roundy gave indoor instruction.

MIDGET NAME CARDS
THE LATEST NOVELTY
50c Per Book
Each book contains 50 perfect little name cards, size 1¾x¾.
Placed in genuine leather case. Your choice of black, tan, green or red.
The smallest perfect name card made. Name in Old English type. Price complete, 50c.
Send stamps, coin or money order. We guarantee to please you or refund your money.
Agents Wanted.
MIDGET CARD SHOP
10 So. Second St. Harrisburg, Pa.

GENUINE GERMAN MAUSER
Latest model 9 shot automatic. Shoots standard cartridges—lies flat in pocket $12.95 Sale price
$12.95; 32 cal. $13.95
World's famous Luger 30 cal. . . . $20.75
Hand Ejector Revolver, swing out cylinder 32 cal. . . 16.95—38 cal. . . 17.95
All brand new latest models.
Guaranteed genuine imported.
Pay on Delivery Plus Postage SEND NO MONEY
Satisfaction guaranteed or money promptly refunded.
25 cal. Pocket Automatic . . . . $6.95
25 cal. Blue Steel Army Automatic 8.45
Blue Steel Army Automatic 32 cal. 10.45
Officer's Automatic, 3 safeties, 25 cal. 11.95
Military Trench Automatic, 32 cal. 10 shot extra magazine FREE, just like you used over there . . . . . 11.65
Imported Top Brake Revolver, 32 cal. 8.65
Imported Top Brake Revolver 38 cal. 8.95
UNIVERSAL SALES CO.
165 Broadway, Desk 96, New York

# THEY'RE ALL BLOOMERS UNTIL— BY THORNTON FISHER

Copyright, 1923 (New York World), Press Publishing Company

# Murphymen Take Second Game With Portsmouth Team

The Portsmouth team of the Virginia league yesterday bowed in defeat for the second successive time to the Danville Piedmonters of 1923, being out pitched and outbatted in a game in which the visitors had the short end of a 7-4 score. The hitting of the two teams was in about the same ratio.

Had the competing clubs sent in their second choice of pitchers at the opening game, the contest might have been a much closer one. Three of the visitors four runs were gleaned off Pitcher Culp, and Hughes, who relieved him, yielded but on hit and a single run. In the same way, Pitcher Driver, who relieved Applegate for the Marines was much more effective; the three hits he yielded the Tobacconists being good for but one run. Driver was removed in the eighth to let Thomas bat for him, and Kinkle, a left-hander, was sent in for the final inning.

Pitcher Culp, "Big Boy," as many of the fans call him, found his lack of control his only weakness. A home run by Wilson, a base on balls to Kirby and his stolen base blossoming into a run in the same inning when Werre singled. In the fourth and fifth innings the big right-hander with the submarine delivery allowed a single in each, but he passed two batsmen in the fourth and hit Wilson in the fifth.

Hughes, who succeeded Culp at the opening of the sixth, was himself responsible for the only run scored off him in the four innings he worked, and in the three final innings it was three up and three down for the Pirates. In the sixth, he fanned Kuenn, but passed catcher Pond, who advanced a base on a wild pitch by Hughes, which Driver struck at it for the second out. However, that wild heave which hit in front of the plate, enabled Pond to score the final Portsmouth run on Yoter's rap to center.

The Tobacconists took kindly to Applegate's offerings, Allison opening the game with a rap to center, Kerlin drawing a pass and advancing him, so that he was enabled to score the first run of the game when Eddie Regan slammed a long single to left. In the second inning, the locals made twice as many hits and runs. Dorman singled to right, but was doubled up at t he initial sack on Halton's line fly to second. Culp pounded one to left center for a pair of cushions, Allison duplicated with a two-bagger to right of center, and McEnroe repeated Culp rap in almost the same place. These three hits netted two earned runs.

Pitcher Culp was hit for a single by Yoter, first man to face him in the opening of the game, but there was no more hitting in that inning. In the second, Werre, the first man up, drew a walk, advanced on Black's rap to pitcher and counted on Kuen's double to right center. The Pirates got their second run of the game with two men out in the third when Wilson hammered a circuit rider. Kirby ambled and proceeded to swipe second, when he scored on Werre's hit. Culp was lucky to emerge from the fourth ining unscathed, for the visitors two had three runners on in the inning, a fast and timely double play with Halton as the pivoit relieving an ominous situation. Black had opened the inning by scratching a single to Culp, who slipped and fell in fielding the tap. Then Kuenn was given a base on balls, and Pond was safe o na fielder's choice when Culp in fielding his rap threw the ball over McEnroe's head. Then it was that Driver rapped to Allison, who fielded the ball to Halton in time to snuff out Black on his forced sprint for the plate and then, turning quickly passed the ball to Mallan ahead of the batsman. With Kuenn and Pond on third and second, Yoter was passed and again the stations were all occupied. Manager Goosetree himself had the chance to clean up, but he drove a fly to center which Regan squeezed for the out that spelled a scoreless inning.

In the fifth Culp opened by hitting Wilson, but Kirby fouled out to Halton, and when Werre hit to center, the fast Wilson, who had overrun the bag was nipped by Regan's lightning peg to Dorman. By the by, Regan in addition to very fast fielding, in getting the ball away as if it were a hot coal. Black closed the inning with a fan-out.

The Danville aggregation fielded in faultless form except for Culp's over-toss to third. Allison at second was on the job in fielding and he slamed out a double and two singles in five times up and incidentally impressed the fans that he is a fast man on the paths. Mallan, the Lynchburg boy on first, strengthened the fine impression he has made and boosted his batting average by getting two singles for a .500 hitting average and handling thirteen chances at first. He is a modest likable fellow and is a hard and earnest player. In fact, he looks like a comer in professional company. Culp was the real batting star of the day, however, hammering out two long-two-baggers in twice at bat, scoring a run himself and then driving in another. Kerlin also batted 100 per cent. getting a single and being made head-waiter by drawing three passes. Some eye, that! Regan fielding was a feature, and he got a hit in three times up, scored a run, stole a base and made the only sacrifice hit of the game.

The box score follows:

| PORTSMOUTH | AB | R | H | PO | A | E |
|---|---|---|---|---|---|---|
| Yoter, lf | 4 | 0 | 2 | 0 | 0 | 0 |
| Goosetree, 3b | 4 | 0 | 0 | 1 | 2 | 0 |
| Wilson, cf | 3 | 1 | 1 | 2 | 0 | 0 |
| Kirby, rf | 4 | 1 | 0 | 1 | 0 | 0 |
| Werre, 1b | 3 | 1 | 2 | 9 | 1 | 1 |
| Black, 2b | 4 | 0 | 1 | 4 | 6 | 0 |
| Kuenn, ss | 3 | 0 | 1 | 2 | 3 | 0 |
| Pond, c | 3 | 1 | 0 | 3 | 0 | 0 |
| Applegate, p | 1 | 0 | 0 | 2 | 0 | 0 |
| Driver, p | 2 | 0 | 0 | 0 | 1 | 0 |
| Thomas, x | 1 | 0 | 0 | 0 | 0 | 0 |
| Hinkle, p | 0 | 0 | 0 | 0 | 0 | 0 |
| Totals | 32 | 4 | 7 | 24 | 13 | 1 |

xBatted for Driver in 8th.

| DANVILLE | AB | R | H | PO | A | E |
|---|---|---|---|---|---|---|
| Allison, 2b | 5 | 2 | 3 | 2 | 4 | 0 |
| McEnroe, 3b | 5 | 0 | 1 | 0 | 3 | 0 |
| Trexler, lf | 5 | 1 | 1 | 1 | 0 | 0 |
| Kerlin, rf | 1 | 0 | 1 | 0 | 0 | 0 |
| Regan, cf | 3 | 1 | 1 | 3 | 1 | 0 |
| Mallan, 1b | 4 | 1 | 2 | 12 | 1 | 0 |
| Dorman, ss | 4 | 0 | 1 | 2 | 2 | 0 |
| Halton, c | 4 | 1 | 1 | 7 | 0 | 0 |
| Culp, p | 2 | 1 | 2 | 0 | 4 | 1 |
| Hughes, p | 2 | 0 | 0 | 0 | 2 | 0 |
| Totals | 35 | 7 | 13 | 27 | 17 | 1 |

| Score by innings: | | R. | H. | E. |
|---|---|---|---|---|
| Portsmouth | 012 001 000 | 4 | 7 | 1 |
| Danville | 123 000 10x | 7 | 13 | 1 |

Summary: Two base hits, Kuenn, Culp, 2, Allison, McEnroe, Halton, Trexler. Home run, Wilson. Stolen bases Kirby, Regan. Sacrifice hit, Regan. Double plays, Allison to Halton to Mallan; Black to Werre; Black to Kuenn to Werre. Hits off Applegate, 9 in 3 innings; off Driver 3 in 4 innings; off Hinkle 1 in one inning; off Culp 6 in 5 innings; off Hughes 1 in 4 innings. Struck out by Driver 3; by Culp 1; by Hughes 4. Bases on balls off Culp 3; off Hughes 3; off Applegate 2; off Driver 1. Hit by pitched ball Wilson by Culp. Left on bases Portsmouth 9 Danville 8. First base on errors Portsmouth 1; Danville 1. Passed ball Pond. Wild pitch Hughes. Time of game 2:20. Umpires Land and Hulvey.

### Y. M. C. A. GYM NOTES

A blotted basket ball game, but one which will no doubt prove to be a thriller, will be played Thursday night April 12th, on the Municipal Hall floor, between the Danville Y. M. C. A. team and a team composed of players picked from the Danville Piedmont League base ball team and captained by Eddie Regan.

Regan and Doman have both been playing professional basketball all winter and several other of the players will be picked to play who have fine records.

Regan is a flash on the basket ball floor and a crack shot and expects to make the Danville boys set up and take notice, however the Danville "Y's" team isn't exactly slow and Regan and his pals may be surprised.

The Y. M. C. A. team will have their regular line up in the game, with Riddle at center. Herman Lea and Dudley forwards. Buck Clark and Heubi guards, with Earl Lea and Berman in reserve. A great game can be expected.

A meeting of the Sunday school Athletic League will be held at the Y. M. C. A. on Tuesday night, April 10th, starting at 8:00 o'clock. At this meeting plans will be taken up and discussed, relative to the base ball teams for the league, and rules governing same will be gone into thoroughly with the idea in mind of making a stronger and better league this Summer than ever before.

All teams interested should have at least one representative at this meeting, at least one new team has supposed the intention of entering the league, while several of those that were in last year are in the doubtful class.

### NEWTON WINS TOURNEY.

(By The Associated Press.)

PINEHURST, N. C., April 7—Frank C. Newton, of the County Club, Brookline, Mass., won the North and South Amateur golf championship today by defeating Charles (Chick) T. Lansing of the Knickerbocker Country Club, Tenafly, N. J., six up and five to play in the final round of the annual tournament.

The match was closely contested on the first round of 18 holes Newton leading one up when it was finished. He won the round by sinking a long putt for a two on the seventeenth and retaining his margin by dropping a 20 footer in the cup of the eighteenth hole.

### EXHIBITION GAMES.

PETERSBURG, Va., April 7—Petersburg (Va.) 5; 10; 2. Takola (Richmond semi-pro) 8; 11; 4.

Hommock, Green and Schorling, Block; Chenning and Tignor.

PHILADELPHIA, April 7.—Philadelphia (N.) 3; 7; 0. Philadelphia (A.) 2; 6; 0.

Ring, Behan and Henline, Rommel and Perkins.

CHARLOTTE, N. C., April 7.—Atlanta (Southern) 15; 17; 0. Charlotte (S. A.) 3; 8; 2.

Batteries:

Brady, Llewellyn and Schmidt, Miller; Syder, Koestned and White, Kennedy.

TOLEDO, Ohio, April 7.—New York Nationals (2nd team) 3; 6;2. Toledo (A. A.) 4; 5; 3.

Lucas, Cvengros and Kiernan; Giard, McGloughlin and Smith.

TAMPA, Fla., April 7.—Boston (N.) 6; 12; 2. Washington (A.) 2; 9; 1.

Marquard, McNamara and Gowdy; Johnson, Mogridge and Ruel, Gharrity.

DURHAM, N. C., April 7.—Reading (I.) 2; 8; 1. Durham (Piedmont) 1; 5; 2.

Smallwood, Karp anl Keating, Stiteler, Sadler, Adkins and Kearney, Dayton, Harrison.

DALLAS, Texas, April 7.—New York Americans 3; 7; 2. Brooklyn Nationals 4; 10; 1.

Bush, Mays and Schang; Smith, Schriever and Deberry.

INDIANAPOLIS, April 7.—Cincinnati Nationals 3; 12; 1, Indianapolis A. A. 6; 11; 1.

Luque, Keck and Wingo, Hargrave; Hill, Petty and Dixon.

FORT WORTH, Texas, April 7.—Chicago Cubs 9; 6; 2. Fort Worth Texas League 6; 11; 7.

Osborne, Aldridge and O'Farrell; Wachtel, Ross, Pate, W. Moore and P. Moore.

MEMPHIS, Tenn., April 7.—New York (N.) 13; 19; 2. Memphis, (S. A.) 1; 8; 1.

Bentley, Scott and Snyder; Anderson, Mitchell Treon, Brown and Lynn.

BIRMINGHAM, Ala., April 7.—Chicago (A.) 2; 9; 1, Birmingham (Southern Association) 1; 4; 2.

Davenport and Schalk; Cox Stewart, Gray and Hammond.

JACKSONVILLE, Fla., April 7.—Washington Americans (second team) 7; 4; 2. Boston Nationals (second team) 7; 12; 2.

Bassell and E. Safran; Yeargen and Gibson.

At Richmond, aV., Richmond (Va., League) 15; 12; 1. Richmond University 0; 4; 4.

Green, Noel and Roth; Creath, Cox, Reams and Patterson.

# GOLF RATINGS ARE CHANGED

(By The Associated Press)

NEW YORK, April 7.— Abolishing a system under which, in effect, the eligibility list for the National Amateur Golf Championship was determined by handicap ratings, the executive commitee of the United States Golf Association today announced that its 1923 list would be based upon tournament records and upon personal knowledge of players' ability. The change was made, it was announced, because of the great variation in handicap students throughout the country and because of a lack of co-operation, in many instances of sectional associations, when handicap lists were requested.

A new method of filing entries of the amateur championship, will, however, accommodate players whose names are not include in the original eligibility list, which probably will be published next month. This method is outlined by the U. S. G. A. as follows:

"Any amateur golfer who belongs to a member club of the U. S. G. A. may submit his entry to eligibility list committee at least three before the opening day of championship. The ability of all such entrants will be investigated and the player notified of its acceptance or refusal at least one week before the championship.

### PLEATING POPULAR.

The revival of pleating is one of the outstanding features of this season. It is liked not only for the separate skirt but for the many-tiered skirt which is joined to the plain bodice.

### WIDE STRAW SAILORS.

The very wide straw sailor, draped with a colorful scarf or adorned with flowers or ribbon, is scheduled to make its appearance for mid-season wear.

# Sport Notes

Manager Murphy stated last night that he would hold on to all of his present prospects for a while, but that he would have to turn loose one or two men next week. Just who these men will be he has not decided.

The line-up in Saturday's game with Portsmouth gave both Murphy and Land, a feeling that the team which will start the season in the Piedmont has been gotten together. There will be some losses and accretions in the pitching staff, maybe a change or so elsewhere, but for the most part the team has been assembled.

The pitching of Hughes in the last innings of the game Saturday impressed Land, who said that he has a splendid curve ball, which made the Portsmouth batsmen look pale and sickly around the gills. Hughes is expected to start the season.

It was a matter of general comment among the fans that the Portsmouth players showed poor sportsmanship yesterday when they realized that they were outclassed and were going to drop the game. Their irritation cropped out a number of times. Virginia League clubs hold to the belief that their league has the class on the Piedmont, when it's probably nearer the truth to say that there is very little difference between the two leagues as far as the average playing ability of the clubs is concerned.

Mallan at first still shows that he has the makings of a great ball-player. He fields in good form and his hitting is terrific.

Allison at second is going to prove one of the best second-sackers in the league. He fields brilliantly and his hitting is regular.

Murphy has not signed up any games for next week, but expects to be able to announce Tuesday morning games for the last of the week. Brookneal will probably be given a date, and a semi-pro team from Richmond is hankering to come to this city despite what happened to Takola, the class of the semi-pro teams of the Capital City.

In the meantime the recruits will put in every afternoon at Stonewall Jackson Park getting in condition for the opening of the Piedmont League on April 24.

# DANVILLE HIGH BEATEN 6 TO 1

In a game featured by the heavy hitting of the visitors the baseball team of the Danville High School was defeated by Lynchburg High here yesterday by the score of six to one. The fielding of the Hill City boys was of a high order and they secured hits when hits meant runs. Danville played a good game in the field, but was weak at the bat. Batteries: Lynchburg—Howard and Ratcliffe; Danville—Lea and Farley.

# Athletic Star Is Defendent On His Trainer for Success

By WALTER CAMP.
(Copyright, 1923, By The Bee)

NEW YORK, April 9.—There are more things in sport than are dreamed of in the philosophy of the ordinary sport enthusiasts. Many a champion has been made or unmade by his trainer or the lack of one and it is a primary principle of spore that an athletic cannot do his utmost unless his physical and mental condition are attuned to the ultimate effort. The writer has always maintained that sx or seven pounds more weight on the bones of little Bill Johnston wuld have raised the game of that great tennis player to the ultimate heights. Johnston is naturally spare and somewhat frail in physique and long campaigns and crucial matches drain his reserve of strength materially.

The advantage of proper physical preparation never was more fittingly exemplified than the way Vincent Richards, with additional poundage he has put on this winter, is striking. Both his speed and endurance have been helped. Tennis is a game where a crtain amount of margin in the way of buffer of a few extra pounds has a great advantage for men of slight and medium build.

A score of champions on the other hand have lost their laurels because they have failed to guard against the piling on of excess flesh during the off season. Of equally great importance is the mental attitude and condition of contenders in sports and it was his recognition of this fact and his ability to follow the kinks and turns of the mind of an athlete on edge, that made Mike Murphy one of the great trainers of all time. But one example need be mentioned. When Murphy handled the New York Athletic Club track and field men, he always bribed the band to play through out the hammer throw for he knew John Flannigan the great weight man, believed music added five to six feet to his heave. A good trainer may have to out-Coue Coue twenty times a day to keep his charges in mental as well as physical condition.

### COLLEGE GAMES.

At Wake Forest, N. C.: State College 5; Wake Forest 0.

At Lexington, Va: V. M. I. 1; Cornell 9.

At Princeton 15; Lehigh University 5.

At Auburn, Ala.: Trinity 9; Auburn 7.

At West Point, Army 14; Bowdoin 11.

At Clemson College, S. C.: Clemson 2; University of Georgia 1.

At Lafayette, Ind.: Purdue 11; Rose Polytechnic 3.

At Lexington, Ky.: Michigan 23; University of Kentucky 6.

At Charlottesville, Va.: Virginia 14; Washington and Lee 12.

At Annapolis: Navy 8 Vermont 4.

At Cambridge, Mass.: Harvard 6; Boston University 3.

At New Haven Conn.: Yale 5; Providence College 4.

At Easton, Pa.: Boston College 13; Lafayette 9.

At Philadephia, University of Pennsylvania 10; Fordham 0.

At University of South Carolina: University of South Carolina 14; Citadel 7.

At Baltimore, Decal 11; Johns Hopkins 9.

### SEVERAL SHADES.

The use of two or three shades of silk braid, arranged side by side to form a sort of band trimming, is frequently noticed on the spring tailored modes and one-piece frocks.

A wife is a great comfort to her husband during those distressing times a bachelor never has.

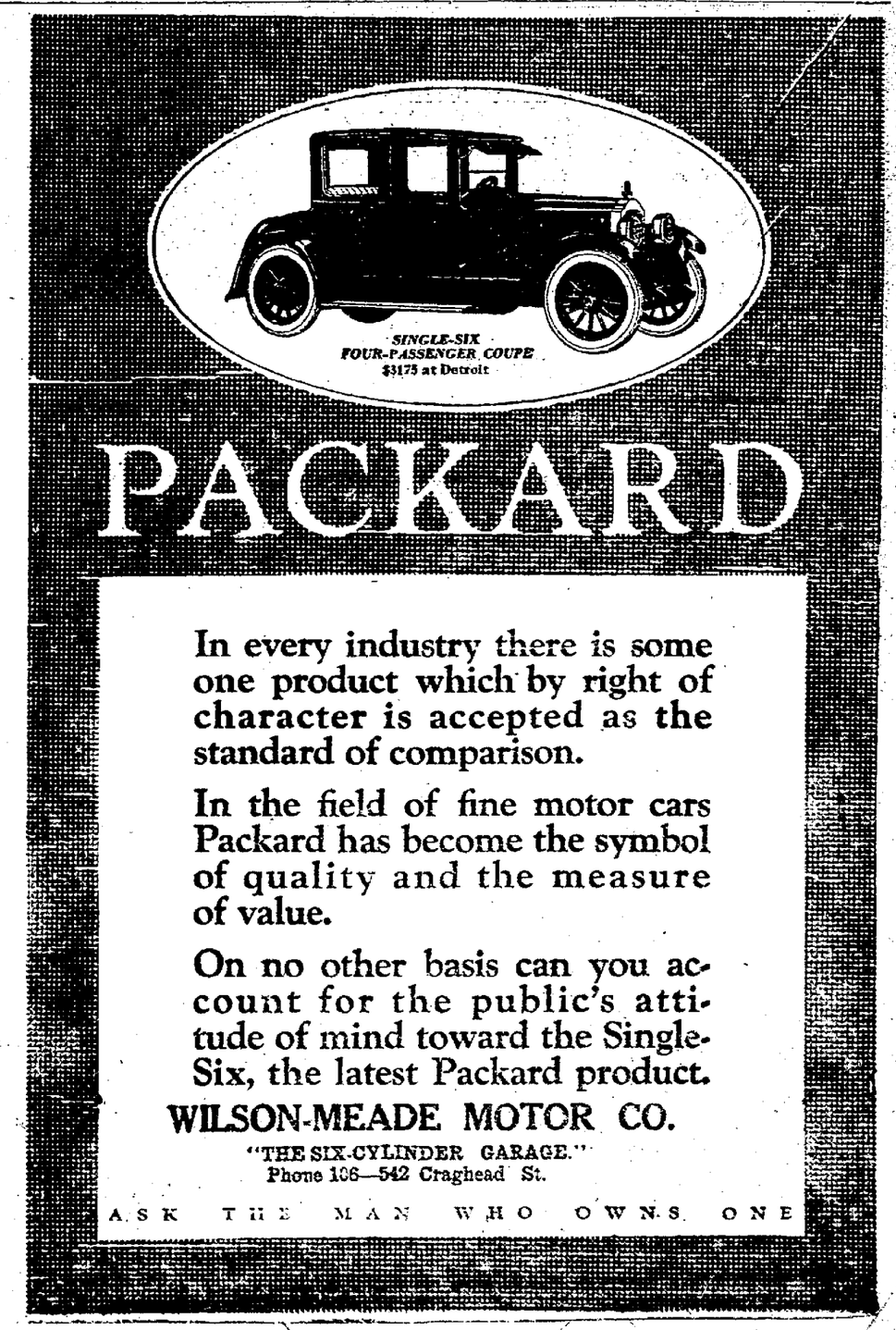


NewspaperARCHIVE® NewspaperARCHIVE®

## The Duffs By Allman

### You Never Can Tell

**PAGE OF COMICS DAILY IN THE DANVILLE REGISTER**

You would have to buy five of the leading New York Newspapers to obtain the six Comics that appear daily in The Register. The funniest four page color comic section in The Sunday Register.


## Two Views Of a "Big" Man

## By Rube Goldberg

## Freckles and His Friends

## Freckles Is Correct!

## By Blosser

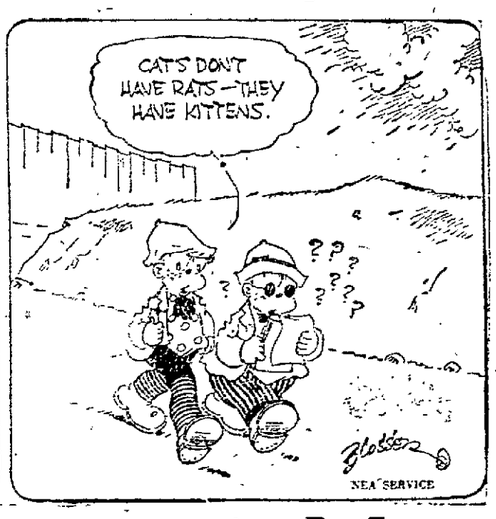


## Salesman Sam

## Sam Went the Limit

## By Swan

## KATINKA

## Those Spots Added "Spice" to Her Clothes!

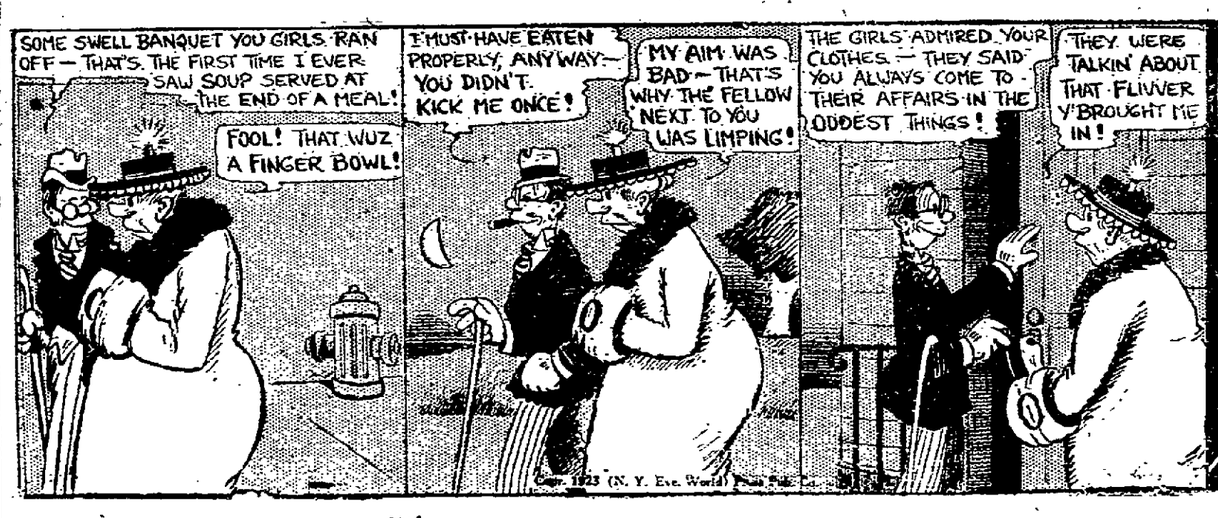

## OUT OUR WAY — By Williams

## EVERETT TRUE — By Condo.

## OUR BOARDING HOUSE — By Ahern

NEWSPAPER ARCHIVE®

# Read The Bee Want Ads Daily for Bargains

## ANNOUNCEMENTS.

FOR PAINTING AND CALSOMINING, call P. R. Brown & Son. Phone 359, Danville Hrw. Co. 3-26B15t

MEN—OUR SHORT COURSE OF barbering will pay you. Learn it. Write Moler Barber College, 341 W. 5th, Cincinnati. 3-26, B1mo*

**Tires, Tires—Tubes, Tubes**

All sizes red and gray tubes. Best prices fully guaranteed. 32x4 best cord $24.00; 34x4 1-2 best cord $30.75. A few fabric tires left at $5.75 and $6.75.

**Auto Tire Sales Co.,**
108 Market St.
9-30-22 B 1 yr.

**CLOTHES WASHED 5c**

lb. Sent for and delivered. Phone 1332. Danville Damp Laundry, 513 N. Union St. We give S. & H. stamps. 12-27 Btf

LEARN A PROFESSION—BE INdependent, we teach you or refund your money. Write Richmond Barber College, Richmond, Va., or Norfolk Barber College, Norfolk, Va. 3-22 B 14t*

RAISE 99 PER CENT. OF YOUR baby chicks, prevent Cholera and White Diarrhoea. Don't let these dread diseases get the start on you. Use Diacol in their drinking water. Guaranteed or money refunded. For sale at Frank McFall's Drug Store. 4-2 B mo wed fri 13t

BRYANT-SHREVE LUMBER CO., Dry Fork, Va. Flooring, ceiling and siding a specialty. Prices right. 4-4 B wed fri mon R thu sat tu

FOR CONTRACTING AND REpair work on small scale see H. L. Owens, Overby St. Phone 905-W. 4-7 B4t*

**DON'T WASTE**

Don't throw away your old shoes. You don't discard your automobile because a tire wears out—why throw away a pair of shoes when the soles wear out? We can make them like new at a very nominal cost.

**Danville Shu Fix**
108 S. Union St. Phone 341. We call for and deliver. 1-10 B&R 1 yr

**FOR FREE ESTIMATE** call 150. Farley Plumbing and Heating Co. Contractors and Engineers. R&R tf

**LOOK, I HAVE THEM**

Porch rockers and swings and refrigerators, also one good Ford tontruck at a bargain. I have got Exchange Warehouse full of all kinds of good bargains. I have got it. You wil save money by seeing me first. Sam Motley, the furniture king. Phone 1059-W. 4-6 B3t R sun

NO CHARGE FOR ESTIMATING cost of window shades. J. S. Smith & Co. 4-7 B3t R2t

WE LAY LINEOLEUM RIGHT. J. S. Smith & Co. 4-7 B3t R2t

SAFETY RAZOR BLADES, ALL kinds, sharpened at Ligon's Cigar Store. 4-8R&B6t

**SLAKED LIME**

in 10 lb. sacks. Just what you want around the house and on your lawn. Phone 359 for a package today. Price 35c. Danville Hardware Co. 4-6 R&B 5t

LINOLEUM AND CONGOLEUM—Beautiful patterns at J. S. Smith & Co. 4-7 B3t R2t

**W. R. EDMUNDS & COMPANY, Heating and Plumbing, 321 Craghead Street. Phone 2137 and 1867.** R&Btf

**For Quality and Service! Walker & Anderson**
Plumbing Co., 300 Bridge St., Phone 708. 1-10 B&R 1 yr

SAFETY RAZOR BLADES, ALL kinds, sharpened at Ligon's Cigar Store. 4-2, B&R 6t*

### EFFORT TO BREAK RECORD ABANDONED

(By The Associated Press)

DAYTON, O., April 7.—High winds, which made flying difficult, today caused Lieutenant Lester J. Maitland, McCook Field pilot to abandon his attempt to set a speed record for a three kilometer course after he had made two trips across the course at Wilbur Wright Field, near here. Four trips across the course are necessary under rules of the Federated Aeronautique Internationale.

### TO VOTERS OF PITTSYLVANIA

I beg to announce that I will be a candidate in the democratic primary in August next, for nomination for the office of commonwealth's attorney for this county. I will feel greatly indebted and deeply grateful to every man and woman who may favor me with support. Respectfully yours.
GEORGE T. RISON.
Chatham, Va 3-28 B&R tf

### CARD OF THANKS

We wish to thank our many friends and relatives for their kindness and sympathy so freely extended on account of the death of our daughter Sarah Elizabeth. We want to especially thank those who loaned their cars for the funeral.
W. A. SNEED & FAMILY.

### NOTICE

Persons who have not registered their automobiles will please call at my office and do so at once.
J. R. BELL,
Chief of Police.
4-9 B3t

**RIPPE'S** WOMAN'S SHOP
Lovely Things
—AT—
Little Prices

**SERVICE THAT COUNTS**
Private Laying Out Rooms.
Free Funeral Chapel
**T. A. FOX & CO.**
Funeral Directors
631 Main St. Phone 45

## HELP WANTED

WANTED: GARDENER, WHITE or colored, to work large garden on shares or rent; half mile from city on Yanceyville road. H. M. Watkins. R&B1t

FIREMEN, BRAKEMEN (WHITE beginners $150 monthly (which position?) Write "Railway," care The Register. 4-1Rsun5t Bmon5t

WANTED: 2 OR 3 FIRST CLASS painters, 60c per hour. Apply J. B. Ferrel, 703 E. Green St. Phone 1470-W. 4-8R&B2t

WANTED: AN ASSISTANT OPErator. Board and lodging and part pay while learning. Danville, Va., R. F. D. No. 1, Bachelors Hall Rural Tel. System. 4-6Rtf-su-tuBsat-mo-wed

WANTED — GARDENER TO work on farm near Axton. Apply 1033 Main street or phone 1416. 3-31 B&R tf

A COOK WANTED AT 515 PATton St. 4-7 B3t*

LABORERS WANTED FOR HIGHway construction. Work good, camp and boarding facilities. Apply Cheatwood & Driscoll Co., Reidsville, N. C. 4-3 B7t*

**LABORERS**
(Colored)
Good wages; steady employment.
Apply in person,
Employment office,
**Bethlehem Steel Co.**
Sparrows Point, Maryland.
4-9 B&R 6t

**WANTED, COOK. GOOD** wages. Apply 878 Main St. 4-9 B&R 4t

WANTED—COLORED COOK, APply to Mrs. Dodge, 101 Mt. Vernon Ave., Apt. on right. 4-9 B2t R1t

WANTED—A GOOD ENERGETIC man to sell household necessities. The biggest and best line in the United States. A hustler can earn from $50 to $100 per week. Write A. G. Chandler, Box 341, So. Boston, Va. 4-9 B4t*

WANTED MAN WITH AUTO TO sell auto oil. The Middle States Oil Co., Cleveland, O. 4-9 B mon 2t*

### BOOZE VENDER SECRETES HIS WARES IN HOT WATER BOTTLES HUNG ABOUT BACK

COLUMBUS, Ohio, April 7.—A very clever bootlegger device was confiscated by police here when they took in custody John Converse, 20, and Sherman Miller, 57, accused of illegally possessing the alleged "bootlegging tools."

The device consisted of two hot water bottles, a funnel, a pasteboard box and 15 pint bottles. Police claim the hot water bottles, filled with hotch were suspended by a cord around the neck of one of the bootleggers, under his coat, and that the empty pint bottles were carried in the pasteboard box. When a sale was made it is claimed, the hootch was poured through the funnel into one of the bottles.

### JURY IS DISCHARGED

(By The Associated Press)

GASTONIA, N. C., April 7.—The jury trying Robert Gryce and John Carswell, charged with the killing of John Ford was discharged here late today after it reported it could not agree on a verdict and the men were remanded to jail in default of $5,000 bail each pending another trial.

### George Henry

For the first time George Henry Hubert consents to pose for a close-up. The son of Princess Mary and Viscount Lascelles is the first grandchild of the king and queen of England.

### Splash!

This distance runner at Milan, Italy, missed a water jump just as the Prince of Wales did, but he didn't have to drag a horse out after him.

## WANTED—BOARDERS

ROOM AND BOARD—REASONable. Phone 484-J. 4-7 B6t

BOARDERS WANTED WITH OR without board. 515 Patton St. 4-7 B6t*

WANTED BOARDERS AT 17 Talbott St., at Ballou Park. 4-9 B2t

ROOM AND BOARD, 355 PATTON and 214 So. Ridge. 4-9 B3t

## LOST AND FOUND.

LOST, STRAYED OR STOLEN: young male hound, white, black and tan spotted, with kink on end of tail. Liberal reward to finder. Phone or write W. T. Hughes, Danville. 4-7R&B3t

LOST—VIRGINIA LICENSE TAG 1842 dealer. Finder notify Wilson Meade Motor Co. Phone 105. 4-9 B&R

LOST—BROWN SPOTTED BULL dog, answer name Spot. Finder return to H. Arnstein. Phone 80 or 453, receive reward. 4-9 B2t R1t

## FOR RENT—HOUSES

FOR RENT: NEW FOUR-ROOM house. Phone 774-W. R&B

## FOR SALE—REAL ESTATE

10 PER CENT ON YOUR MONEY: We offer you a good piece of business property for $6,000 that rents for $720 and stays rented all the time; $200 in repairs just added; now in first class condition and rented for a year. Steadily increasing in value. G. B. Meade Co., Inc. 4-7R&B2t

## WANTED — MISCELLANEOUS

WANTED—THREE OR MORE rooms, preferably with bath, for light housekeeping by young couple with one child. Apply 1870 day or 2142 night.

### FREIGHT HANDLERS ADJOURN

(By The Associated Press)

LYNCHBURG, Va., April 7.—The Norfolk and Western System freight handlers efficiency conference in session here for two days, adjourned this afternoon with a dinner and an address by United States Senator Carter Glass.

## FOR RENT—ROOMS

ROOM FOR RENT—745 MAIN street. Seminole apartments. 4-5 Btf

FOR RENT—FURNISHED FRONT room, suitable for couple or two gentlemen, with board. Phone 484-J. 4-3 B6t

FOR RENT—NICE ROOM WITH board in private family for two refined gentlemen. 835 Pine St. 4-7 B2t

FOR RENT—TWO UNFURNISHed rooms for housekeeping. Phone 248-W. 4-9 B&R

## AUCTION SALE.

AUCTION, BIG AUCTION — 300 buildings at Camp Lee, Va. Every Saturday until all are sold, beginning Saturday, April 7th, at 10 a. m. We have to vacate this reservation. We have 2,000,000 ft. good lumber for sale, ready to ship. Be on time, sale starts promptly. OWENSBORO SALVAGE CO., P. O. Petersburg, Va. Write for particulars. 3-10 B1mo

## WANTED—SALESMEN

FRUIT TREE SALESMEN—PROFitable, pleasant, steady work. Good side line for farmers, teachers and others. Permanent job for good workers. Write for terms. Concord Nurseries, Dept. 236, Concord, Ga. 3-3 B 24t*

## FOR SALE—FARMS

FINE TOBACCO FARM OF 160 acres $50 an acre on state highway, 2 1-2 miles town and railroad. 6-room dwelling, new barn, other buildings, telephone, orchard, church and school at corner of farm, 25 acres timber. Will sell 60 acres with improvements $75 acre, additional acreage $40 acre or sell acreage to suit. Best terms. Owner F. C. Swoap, Farmville, Va. Route 1. 4-7 B2t*

## FOR RENT—HOUSES

FOR RENT—COMPLETELY FURnished apratment, garden and garage, Apply in writing to Mrs. T. M. Meade, 902 Paxton Ave. 4-7 B3t

FOR RENT—COMPLETELY FURnished apartment, garden and garage. Apply in writing to Mrs. T. M. Meade, 902 Paxton Ave. Phone 1212 after 3 o'clock. 4-7 B3t

## FOR SALE—MISCELLANEOUS

FOR SALE—ONE OF THE MOST desirable lots in Danville. About half way down on the southwest side of Virginia avenue. The price is right. Gravely Brothers. 4-7 B2t R1t

FOR SALE: IF IT IS EGGS YOU want, Anconas is what you are looking for. I have a few settings left and also baby chicks. J. W. Wells, 524 Keen St. 4-8Rsun B6t

## WANTED—ROOMS

WANTED: FURNISHED ROOMS for light housekeeping by couple without children; also garage. Phone 1907. 4-6R&B3t

WANTED — 3 UNFURNISHED rooms in good location, references exchanged. Phone 1130-J. 4-8 B2t R1t

## FOR RENT—ROOMS.

FOR RENT: TWO ROOMS. NO children. Apply 613 Loyal St. R&B

FOR RENT: FRONT ROOM. FURnished, heated, all modern conveniences. Phone 536. 4-7R&B2t

## FOR RENT—GARAGES

FOR RENT—1 UP-TO-DATE GArage, near West End Pharmacy. Phone 1297. 4-7 B2t R1t

## FOR SALE—AUTOMOBILES

FOR SALE: GOOD FORD TOURING car for $88.50. Cash or good note. B. W. Dodson. 4-6Rtf-su-tuBsat-m-we

### GEORGE GOULD BETTER

(By The Associated Press)

CAP MARTIN, France, April 7.—George J. Gould, Sr., of New York, was decidedly better today than a week ago. Dr. Stanley Rendall, who came here from Paris to attend Mr. Gould, remains with him constantly, however as his illness is still considered grave and there are fears that the present improvement may not be permanent. He has been suffering from heart weakness and pneumonia.

### KILLED BY HIS FRIEND.

(By The Associated Press)

HEMPHILL, Tex., April 7—Dr. M. W. McCowan, was shot and killed here last night in front of his home and Levi Holbert, a farmer and life long friend of the dead man, is ni jail with his son, charged with the killing.

**FOR SALE**
Three room house and five vacant lots at Bannerville, near Schoolfield. Good well on place. Price right, and terms if desired, See
**J. R. Stephens**
—With—
**WADDILL-HOLLAND CO.**

**FOR CLEANING AND DYEING**
CALL PHONE 80
**ARNSTEIN'S**
FRENCH DRY CLEANING. "ALWAYS THE BEST."

## RAILROAD TO BUY 20 LOCOMOTIVES

(By The Associated Press)

CHARLOTTE, N. C., April 7.—The Carolina, Clinchfield and Ohio Railway has appropriated $2,000,000 for the purchase of twenty locomotives, it was announced here today by G. J. Mitchell, commercial agent of the road. Ten of the locomotives of the large mallet type and ten of them smaller mikado type and when completed will give the Clinchfield a total of 100 engines of which 48 will be of the mallet type, Mr. Mitchell said.

**FOR SALE**
26 Complete Uniforms Danville Baseball Club. Apply or Call. Phone 11
**DAVIS & COLLIE MOTOR CO.**

**AUTOMOBILE PAINTING**
Now that the Easter rush is over let us figure with you on repainting and re-topping your car.
**Snyder Painting and Trimming Co.**
208 N. Main Phone 2202

**YOU WILL SMILE**
With a Presto-O-Lite Battery
**JOHN R. BENDALL**
Vulcanizing at
**O. K. SERVICE STATION**
Phone 2002

**$5.00**

**Deposited In the American National Bank Will Enroll You In the**

*Ford Weekly Purchase Plan*

Most of your neighbors drive motor cars. They can go where and when they choose. Their cars play a large part in their daily life, furnishing them with quick and convenient transportation for both business and pleasure.

Realizing wat the automobile means to the average family in bringing them greater enjoyment of life, we have arranged with the American National Bank to extend the facilities to those who desire to become owners of Ford cars through the new Ford Weekly Purchase Plan.

Under this plan you can begin with an initial deposit as low as $5.00. Then select the type of Ford car you want—Touring Car, Runabout, Coupe, Sedan, etc.—and arrange to make weekly deposits on which interest will be computed at their regular savings rate.

Come in and let us further explain the Ford Weekly Purchase Plan to you, or ask one of our salesmen to give you full details. Start today, and before you realize it you will be driving your own car.

**Crowell Auto Comp'y, Inc.**
Danville, Virginia.
Craghead at Newton. Phone 2126

KODAK SAFETY FILM

## Laundry Work For Men and Women.

Who are particular as to their linen is our specialty. For the ore fastidious they are the more they appreciate our laundering. That immaculate snow white finish is significant of our work. The thorough cleansing, the perfect finish appeals to them at once. Send your things here next week as a trial. We know we will see them regularly thereafter.

**Home of the Snow-White Finish.**

PHONE NO 8

LAUNDRY CO

391-393 PATTON STREET



# PERFECT

Sight far and near with the same pair of lenses is what you will enjoy when fitted with a pair of LEVINSON'S special ground invisible bifocal lenses. There are no seams or cement to annoy you.

EYES TESTED WITHOUT CHARGE.

Phone 371-J
Office No. 5
Entrance
Market St.

DR. B. LEVINSON OPTICIAN

Over the
First National
Bank
Danville, Va.


## A Puzzle a Day

"He bought a banana and put it on ice."

In the above sentence, the name of a city in France is hidden, and the name of an English city, reversed, may also be found. (Example: "He shot A BUCK"; the name "Cuba" may be found in reverse.)

**Yesterday's answer:**

The sentence;

....UP FROM A LAZY DAZE!....

makes an appropriate anagram, for the letters composing it are formed:

....FROM A PUZZLE A DAY!....

Thus the correct answer was in view all the time!

### MR. AND MRS. POLLY PICK

Everybody in Danville is wild to meet this couple. Well! we are going to give you a chance. Keep your eyes open, look everywhere and you will find out when they are coming—why they are coming where they will stop. They want to meet you, too, so please don't disappoint them. Watch the papers and see when they will arrive.

### SALE OF REAL ESTATE BY TRUSTEE:

Pursuant to the provisions of the deed of trust from Dodson Hardy and Cordelia W. Hardy, his wife, to A. M. Aiken, Trustee, dated March 11, 1922, recorded in the Office of the Clerk of the Court of Danville in Deed Book 115 page 394, to secure a certain debt owing to Blanch McIntyre by Dodson Hardy and Cordelia W. Hardy, default having been made in certain of the notes secured therein for a period of more than ten days, and the entire debt secured therein having become payable according to the provisions of the said deed of trust, I shall on

**Friday, April 20, 1923,**
**At 4 O'Clock P. M.**

on the premises offer for sale at public auction to the highest bidder the following described lots with improvements thereon:

(1) Lots No. 4 fronting 45 feet on the south side of Gay street in the City of Danville, and running back between parallel lines 110 feet to Lot No. 11 in the rear.

(2) Lot No. 9 fronting 38 feet on the west side of Vallex street in the City of Danville, thence between parallel lines 150 feet on one side and 137 feet on the other side back to a 20 foot street or alley.

The said two lots were conveyed to Dodson Hardy by William Steegar and James P. Harrison, trustees, by deed recorded in the Clerk's Office in Danville in Deed Book 83, page 156.

Terms Cash.

A. M. AIKEN, Trustee.

Waddill-Holland Co., Inc., Auctioneers
4-7-B-sat mon wed 6t

### SALE OF DESIRABLE RESIDENCE PROPERTY ON GEM STREET.

Pursuant to decree of the Corporation Court of Danville, entered at March term, 1923, in the chancery cause of Patton, Temple & Williamson, Inc. against J. A. Johnson, the undersigned Special Commissioner will offer for sale at public auction on the premists on

**TUESDAY, APRIL 24, 1923,**
**AT 4:00 O'CLOCK, P. M.**

the following property: Lot No. 19 fronting 40 feet on the Southern Side of Gem street, Danville, Virginia, and running back between parallel lines 94.5 feet to a ten foot allay, on which lot is located a two story, six room dwelling with bath and pantry. House is designated as No. 715, Gem street.

TERMS OF SALE: One-third cash, balance upon two equal credit installments to become due and payable at six and twelve months from date of sale with interest. Title to be retained until purchase money is paid in full.

E. WALTON BROWN,
Special Commissioner.

I, Otis Bradley, Clerk of the Corporation Court of Danville, hereby certify that the above Special Commissioner has executed bond before me in the penalty of $5,000.00 as required by said decree.

OTIS BRADLEY,
April 7, 1923. Clerk.
B4-9, 13, 16, 19, 23—5t.

### Mex Leader

This is Generall Plutarco Elias Calles, Mexican political leader, who is looked on as a possible successor to President Obregon.

### NEWS FROM CHATHAM

CHATHAM, Va., April 7.—The monthly meeting of the Tobacco Growers Cooperative Association of Pittsylvania County was held here on Saturday and every section of the county represented. The meeting was of importance in that delegates reported from the various locals as to candidates for district director who is to be elected at the regular monthly meeting in May. Several candidates will be in nomination but the general feeling will be to elect a genuine dirt farmer and not a business man there being several business men members but not actively engaged in farming. The next payment is being awaited with much interest and while no announcement has been made as to when it will be judging from the past it will be made during the latter part of the ensuing month. Extensive preparations are being made for a big crop of tobacco and the coming week will be a very busy one for the farmer.

Emmanuel League entertained at the home of Mrs. D. T. Williams on Main street Friday night. A very much enjoyed musical program was given after which refreshments were served.

The infant of James A. Crowder near Dry Fork, succumbed to pneumonia Friday and the father is extremely ill with double pneumonia.

Mrs. Alexander Jefferson who passed away at the home of her husband near Callands on Wednesday was laid to rest in the family burying ground on Thursday afternoon. She is survived by her husband and a large family connection.

Mrs. B. C. Compton passed away at her home in West Chatham on Monday night after a short illness and was laid to rest in the family cemetery on Tuesday. She is survived by her husband and five sons.

The Sans Souci was most delightfully entertained at the home of Mrs. J. D. Jones in South Chatham Thursday afternoon. After disposing of the regular routine elegant refreshments were served.

Mrs. John Chaffin, of Williamson, W. Va., is visiting her sister, Mrs. C. A. Stutz.

Mrs. J. P. Hunt and son, Jack, returned this week from visiting relatives in Philadelphia.

The rain of this week has very much improved tobacco plants and the wheat crop also softening the top of the land which was becoming hard and breaking in clods. The rain fall on Thursday morning between six and seven was very heavy but no damage has been reported.

### Bars Can't Hold Him

GERALD CHAPMAN

NEW YORK, April 9.—Gerald Chapman, notorious "million-dollar mail robber," who has startled the nation by his two spectacular escapes from custody in Georgia, is hiding near his old haunts in New York, say older members of the metropolitan detective force.

They do not believe the criminal, whose daring flights have put him in the position formerly occupied by Roy Gardner, Pacific coast bandit, has fled to the mountains of North Carolina, as Georgia authorities at first believed.

Chapman was sentenced to the federal penitentiary at Atlanta, Ga., after he had been convicted of being the leader of the $1,000,000 mail robbery in 1921.

Early on the morning of March 27 Chapman and Frank Grey, convicted forger, escaped from the penitentiary. They cut the wires supplying electric lights for the prison yard and, under cover of the darkness, scaled the prison wall by means of a rope ladder, supplied by friends outside.

When a citizen refused to aid Chapman forced him at the point of an automatic pistol to accompany him on a street car and to pay his fare.

Chapman, however, was recaptured, after he had been shot three times. He was placed in a hospital at Atlanta, Ga., under heavy guard.

Doctors said his condition was so serious that an escape would be impossible.

But Chapman fooled them. He dressed in his guard's clothes, knotted his bed sheet into a rope and, while his temperature was at 100 degrees, climbed to the ground and was thought to have fled. He was later found in the basement of the hospital. Now he has disappeared for the third time.

### FIRST GRADUATION RECITAL OF THE YEAR AT R. M. I.

A trio of young ladies will give their graduation recital tonight at 8:15 8:15 o'clock in the auditorium of the Randolph Macon Institute—Miss Helen Goodwin in violin, Miss Mildred Hill, piano, and Miss Esther Rosenberg, voice.

Two of them are residents of Danville, Miss Hill, daughter of Mr. and Mrs. W. H. Hill, and Miss Rosenberg, daughter of Mr. and Mrs. J. Rosenberg. Miss Goodwin, a boarding student, comes from Pine Bluff, Ark.

All three of them have many friends and the program which has been most carefully selected and prepared will be a pleasure to all attending.

The public is most cordially invited to be present.


TODAY BROADWAY ALWAYS A GOOD SHOW TODAY

Norma Talmadge

as the wife awakened to desert love in Robert Hichens' world-famous play

EUGENE O'BRIEN IN THE CAST

Aesops Fables Natural Color Scenic.

Broadway De Luxe Orchestra

Prices: Matinee 17c—44c. Night 22c—50c



Sinclair Extra Heavy Tractor Oil
5 Gallons—$4.00.

Sinclair Heavy Tractor Oil
5 Gallons—$3.75
In customers' cans only

Tractor owners will be benefitted by arranging for our Tank Truck to deliver Kerosene and Motor and Tractor Oils.

SPECIAL—While they last Steel Drums with Faucets—$3.00.

Automotive Service Corporation
Operating
West End
North Side
Schoolfield
STATION



LEONARD CLEANABLE REFRIGERATORS FOR SALE BY BLEDSOE FURN. CO.

## Floor Coverings

Beautiful rugs in the latest patterns and colorings from some of the best mills in the country. High-grade Wiltons, Axminsters, Velvets and Tapestry. ATTRACTIVE patterns in wool fiber, grass linoleum and Congoleum,

ALSO

Battleship linoleum in green, brown and jaspe. Linoleum and Congoleum in latest patterns by the yard.

Our prices are very REASONABLE.

J. S. SMITH & CO.
Home Furnishers.
225 Main St.


—Mrs. Clyde White, who has been visiting her brother in Lawrenceville, Va., has returned to her home on East Main street.


MAJESTIC

Tuesday, April 10

Curtain 8:30 p. m. No one seated After Curtain Rises.

The seasons Greatest Dramatic Attraction
David Belasco Presents

"THE GOLD DIGGERS"

Avery Hopwood's Famous Comedy.

Seats now on Sale
Box Office.
Prices 50c to $2.50

After 2 solid years Lyceum Theatre, New Yeax, 5 months Powers Theatre, Chicago. Same Distinguished Belasco Cast.

The Last Big Road Attraction This Season



AUTOMOBILE DRIVERS!

A Suggestion for Avoiding Accidents With Street Cars.

PLEASE be careful in starting away from the curb not to get too close to an approaching street car, and please remember that a street car has only one place to run—on the tracks. The street car cannot turn out for you.

We ask for the Co-Operation of all Automobile Drivers to Help Us Avoid Accidents.

Danville Traction & Power Co.

G. G. Holland, Pres. Jas. I. Pritchett, Vice-Pres.
Chas. C. Johnson, Gen. Mgr.



MAJESTIC
ALL THIS WEEK EXCEPT TUESDAY

VIRGE DOWNARD
Roseland Maids
Company

PRESENTING

Monday and Tuesday A Rip-Roaring Comedy Playlet.

"VANDERGOULDS RECEPTION."
Brim Full Vaudeville Specialties
And a Novelty Jazz Orchestra

SPECIAL PICTURE PROGRAM
COMPLETE CHANGE WEDNESDAY AND FRIDAY.

NO ADVANCE IN PRICE.
MATINEE DAILY.

The Show You Have Been Waiting For.



Accuracy Either IS or Else It ISN'T

Each step in the making of a pair of Galeski Glasses must conform to our standard, which means that when completed and adjusted they are as near to Optical Perfection as has yet been attained.

This os the reason Galeski Glasses are recognized as

GOOD FOR THE EYES.

Ask your Oculist.

The S. Galeski Optical Co.

Manufacturing and Dispensing Opticians
850 MAIN STREET. KODAK HEADQUARTERS



WHY NOT APPLY

The Pay-as-You-Go plan to other things besides roads—Wars, for instance. A Pay-As-You-Go War would soon be over, with no loans and no debts for the morning after. Pay-As-You-Go is a good method to apply to living expenses, especially if you don't go so fast that you pay out all you make. Save-As-You-Go and deposit your money in The Commercial Bank where 4 per cent. will make it Grow as you Save.

Commercial Bank
"The Bank With the Chime Clock."


## Summer Furs Again This Year!

By MARION HALL.

N[illegible] of [illegible] season [illegible] not nearly so important as the [illegible]

In fact, [illegible] to any simple suit of a [illegible] and a smart [illegible] one on that [illegible] may be focused on that [illegible] who have also [illegible] summer furs so lavishly will [illegible] from out of the summer fur coats a number of [illegible] but we assure it will be plenty.

At any rate, the short jacquette of caracul, ermine or other lightweight furs is going to be worn right through the spring and summer, and will probably be a decidedly useful garment, despite the croakers.

At Palm Beach and the French resorts the short jacquette of printed linen, silk or cretonne is very popular. These have large floral designs in unnaturally gorgeous colors, or overgrown birds, distorted shrubs or Indian or Chinese figures—to say nothing of Egyptian.

Smart sport jacquettes are made of loosely woven fleecy white wool material, embroidered in colored silks and beads. They are usually lined with brilliant red or green satin and have woolly caps to match.

The jacquette of suede or heavier leather is extremely popular, particularly when belted rather closely around the waist. These are usually in brilliant colors, green, royal blue or bright red. Sometimes they are sleeveless and worn with white tailored blouses.

Full-length coats are very elaborate, usually covered with embroidery or braiding or outlined with monkey fur or pleatings of ribbon.

Capes are much more intricate than they were last season. Most of them are embroidered and some are of georgette crepe unlined and heavily beaded.

Fur is used extensively this season on wraps, not only for collars, but for bandings. Fox fur naturally leads for collars, but for bandings nothing is better liked than plain bunny fur.

Endless Satisfaction
with
"PITTSBURGH PERFECT"
Poultry and Garden Fence

This is the verdict of every man and woman whose poultry quarters or gardens are enclosed with this fence. What more than perfect satisfaction can one desire?

It is the high quality Open Hearth wire, like old time iron wire, perfectly galvanized and made into fence by inseparably joining stay and strand wires by

ELECTRIC WELDING

at every contact point that makes "Pittsburgh Perfect" Fence the strongest, handsomest and most durable in the world.

73 different styles and sizes, adapted to every FIELD, FARM, RANCH, LAWN OR POULTRY PURPOSE.

EVERY ROD GUARANTEED PERFECT

THE WIRE THAT WELD

Virginia Hardware Mfg. Co.
Phone 25—426 Main St.


NewspaperARCHIVE®
NewspaperARCHIVE®